

REAR ELEVATION (EAST)

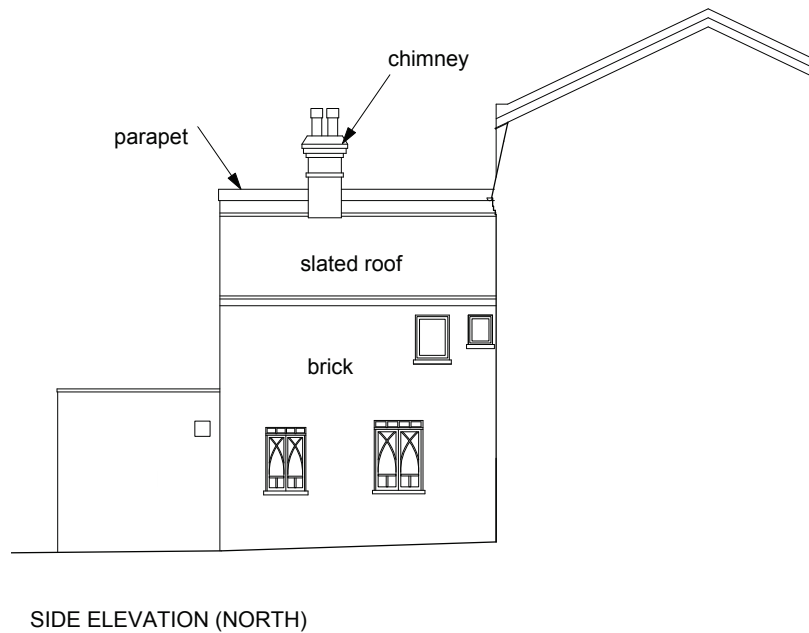

SIDE ELEVATION (NORTH)

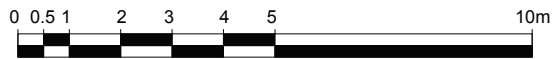
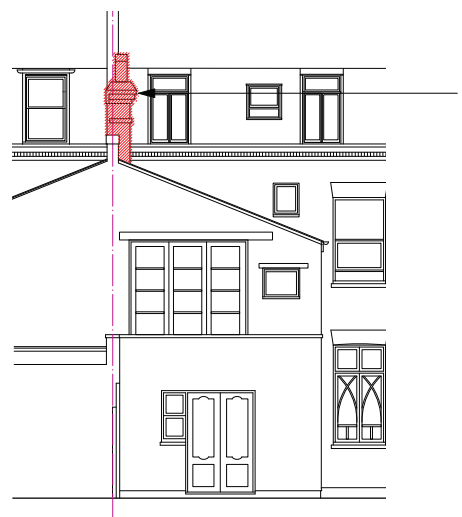

PROPOSED ELEVATIONS SHOWING PROPOSED BESPOKE CHIMNEY *

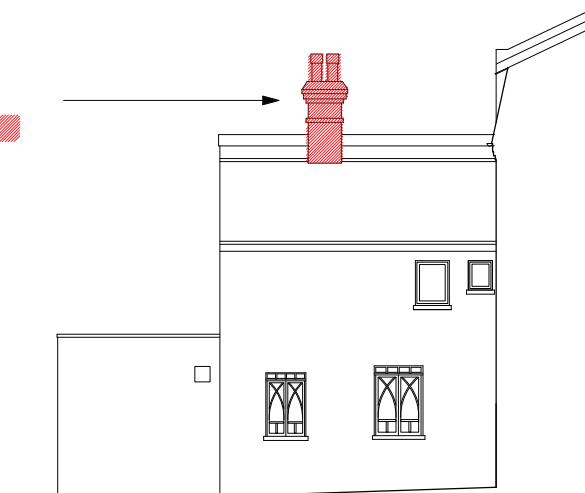

* SEE DRAWING NO 100924-01 FOR DETAILS

CLIENT:

PROJECT:
56 LISBURNE ROAD
LONDON NW3 2NR

TITLE:
PROPOSED ELEVATIONS

DRAWING NO:
LB/PP/101 REV B

SCALE: 1:100 @ A3
DRAWN: NAH
DATE: 03.10.2024

NOTES:

This drawing and any other work executed from will remain copyright. This drawing is not to be replaced for the purposes of setting out and any discrepancies found on this drawing and any other must be reported to the designers immediately upon discovery.

noelle hughes,
architect

30 quemerford road
london n7 9sg
0744 5931840