

KEY:

- ▽ Floor Level
- △ Ceiling Level
- svp Soil and Vent Pipe
- rwp Rain Water Pipe
- ic Inspection Cover
- cl Cover Level
- u/s Underside Height
- BH 2000 Beam Height
- AH 2500 Arch Head
- SPR 1800 Spring Point
- FS 0780 Floor to Sill
- SH 1850 Sill to Head
- Drainage
- - - Boundary Line
- - - Above
- New Structure(130mm)/Insulation(215mm)
- Joinery
- Free-standing Furniture
- ▭ Radiator
- ⊙ Section Marker

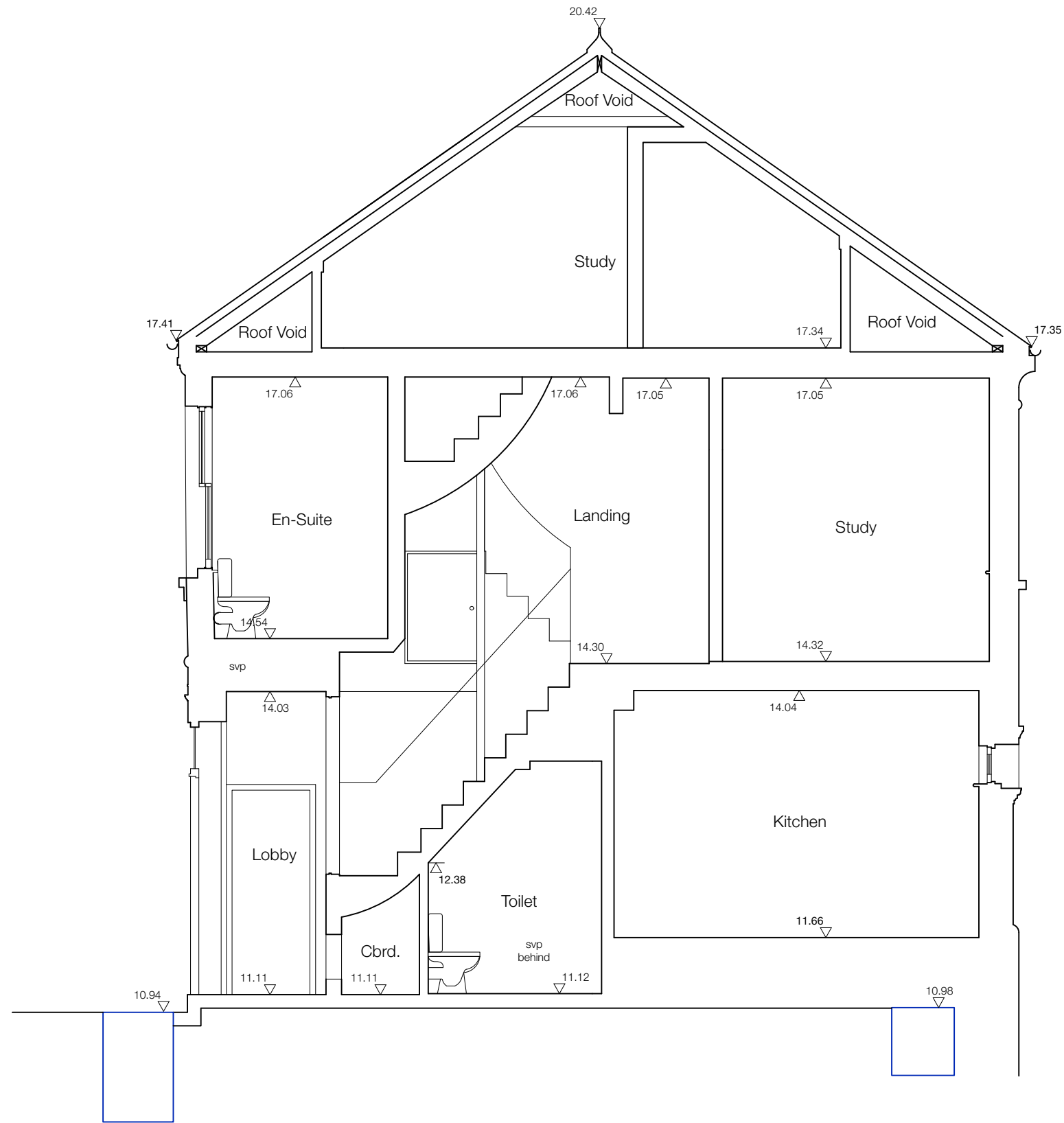

| | | | | | | |
|--|-----------------|-----------------|------------------------------|------------------|--------------------|---|
| TITLE: Section AA (pre-existing) | REV: PL1 | NO: E300 | DATE: 01 October 2024 | PAPER: A3 | SCALE: 1:50 | PROJECT: 4 Belsize Court Garages, London |
| SANYA POLESCUK ARCHITECTS 8a BELSIZE COURT GARAGES LONDON NW3 5AJ T:0207 431 8580 e-mail:enquiries@polestukarchitects.com | | | | | | |