

© This drawing is the property of Miltiadou Cook Mitzman architects. No disclosure or copy of it may be made without the written permission of Miltiadou Cook Mitzman architects.

For construction purposes:

- Do not scale this drawing.
- All dimensions and levels to be checked on site.
- Discrepancies to be reported to Miltiadou Cook Mitzman architects before proceeding.
- If in any doubt about information on this drawing contact Miltiadou Cook Mitzman architects.

REVISION NUMBER	DATE	BY	NOTES
P1	01/08/2023	OR	Issued for Planning
P2	02/10/2024	CG	Variation of Condition

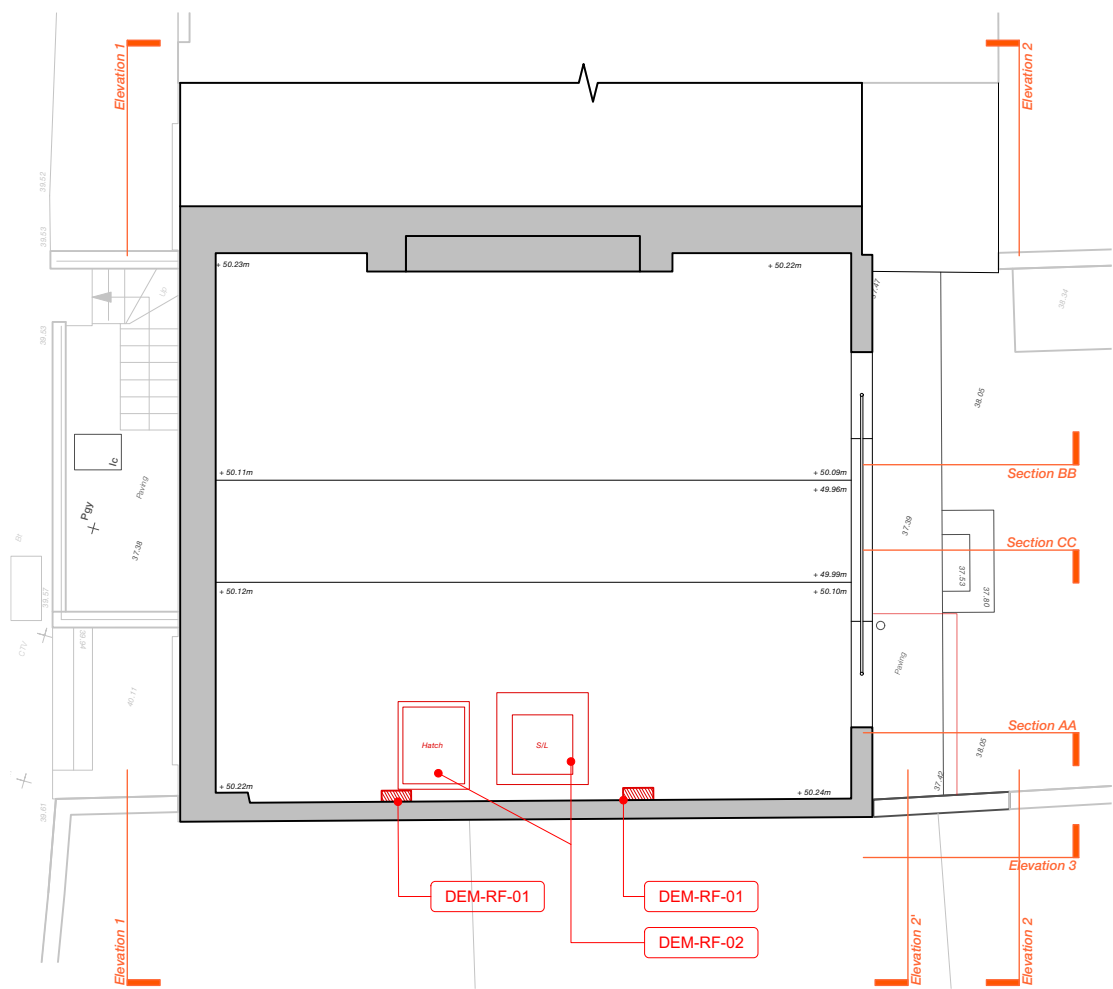

EX Existing Roof Plan
1:100

- DEM-RF-01 (DEMO) Parapet piers to be removed.
- DEM-RF-02 (DEMO) Rooflight and hatch to be removed.

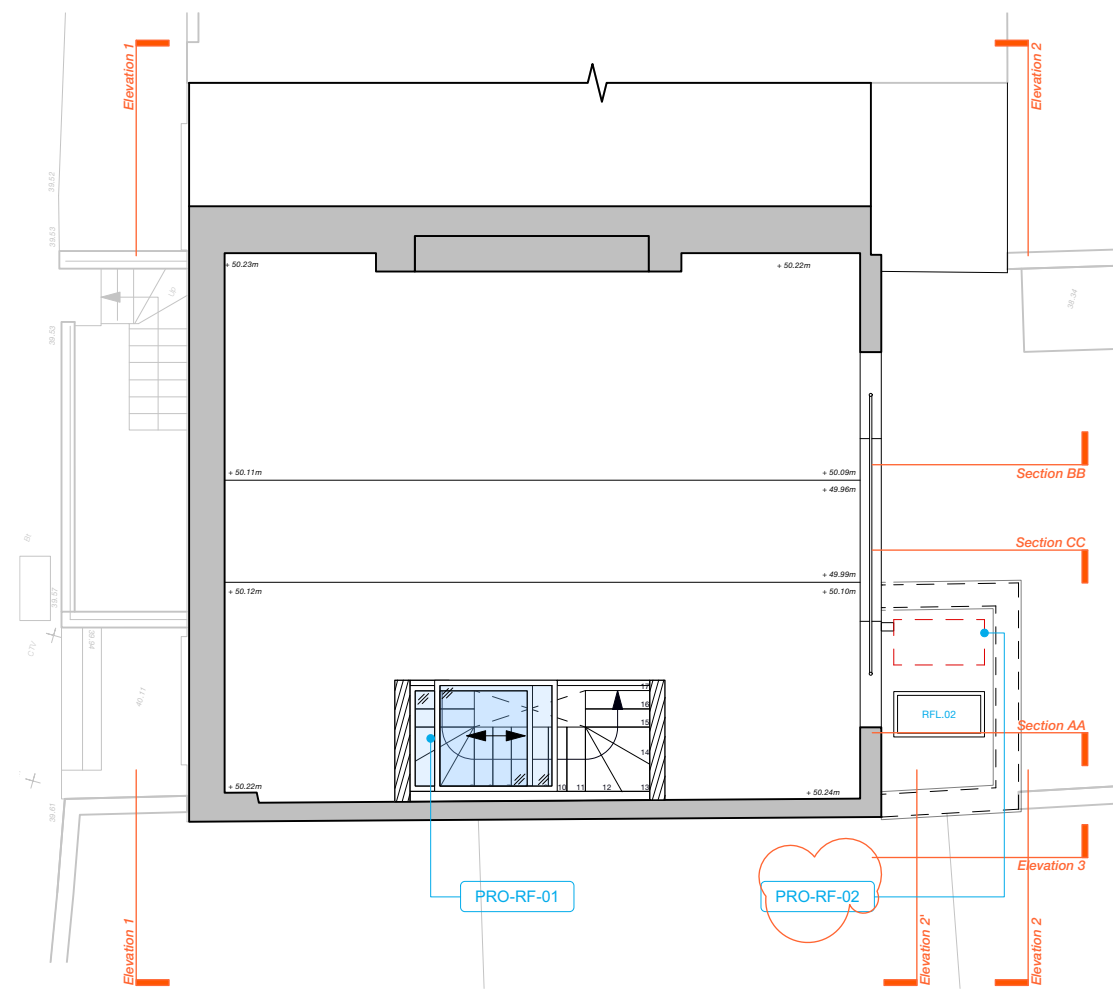

PR Proposed Roof Plan
1:100

- PRO-RF-01 (PROPOSED) Glazed roof access box.
- PRO-RF-02 (PROPOSED) Omit roof light.

- Existing Elements
- Demolition
- Floor Demolition
- Proposed Works
- Corncing / Ceiling Roses
- Existing Pendant Light
- Existing Wall Light
- Existing Recessed Downlight
- Existing Track Lighting
- Proposed Pendant Light
- Rain Below Ground Drainage
- Foul Below Fround Drainage
- Combined Below Ground Drainage

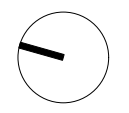
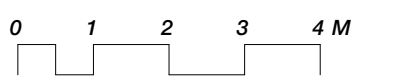

MILTIADOU COOK MITZMAN architects llp
MCMa

020 7722 8525 Unit 1 Primrose Mews
office@mcma.design Sharpleshall Street
www.mcma.design London NW1 8YW

CLIENT
Mrs and Mr Brown

PROJECT
1 Rothwell Street, NW1 8YH

SHEET TITLE
Roof Plan

SCALE
1:100 @ A3

DATE CREATED **FILE REFERENCE**

DRAWING NUMBER	REVISION
394-DWG-1007	P2