

1 South Atria Proposed Long Section (Facing North)
1:100

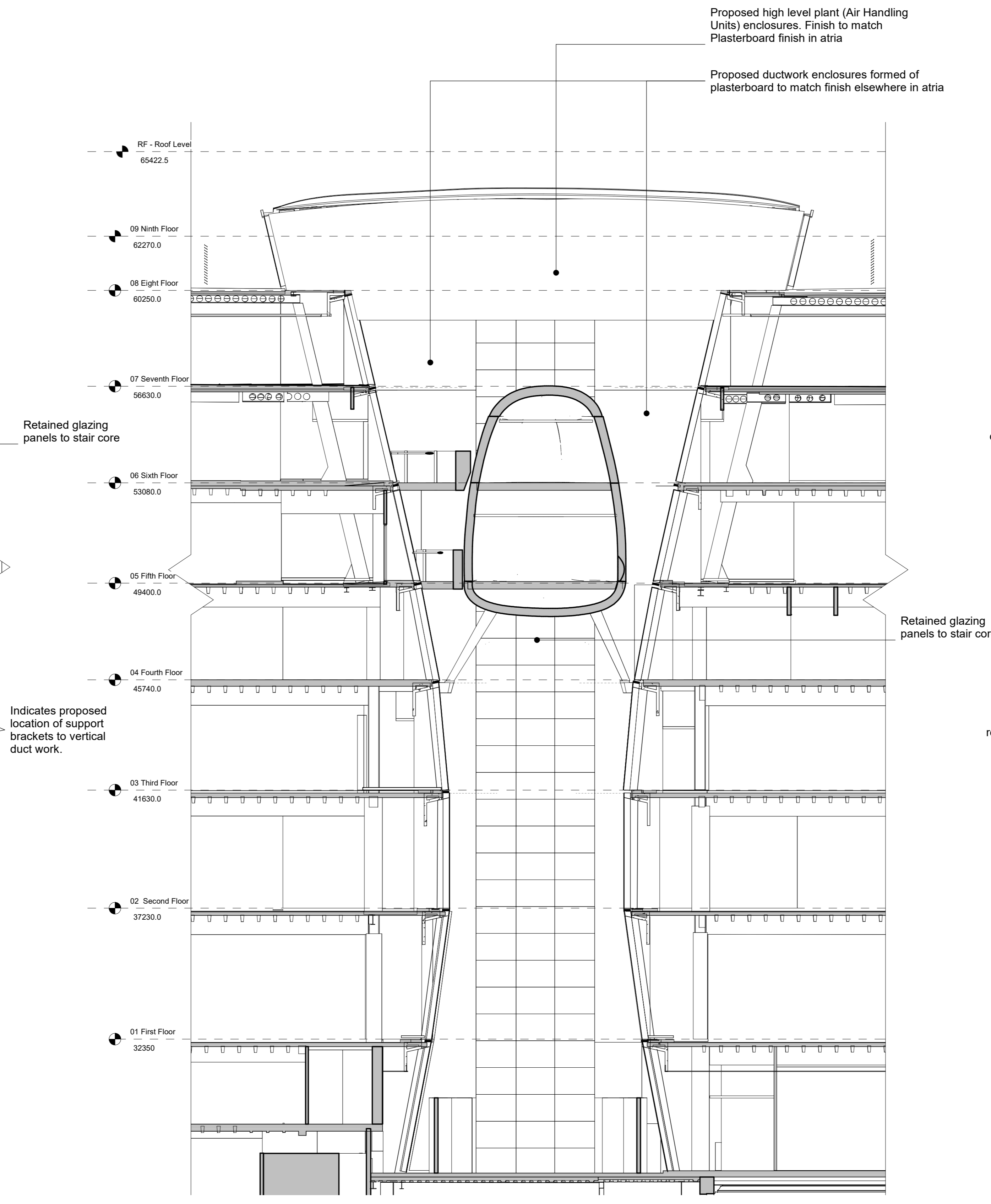

2 South Atria Proposed Short Section (Facing South)
1:100

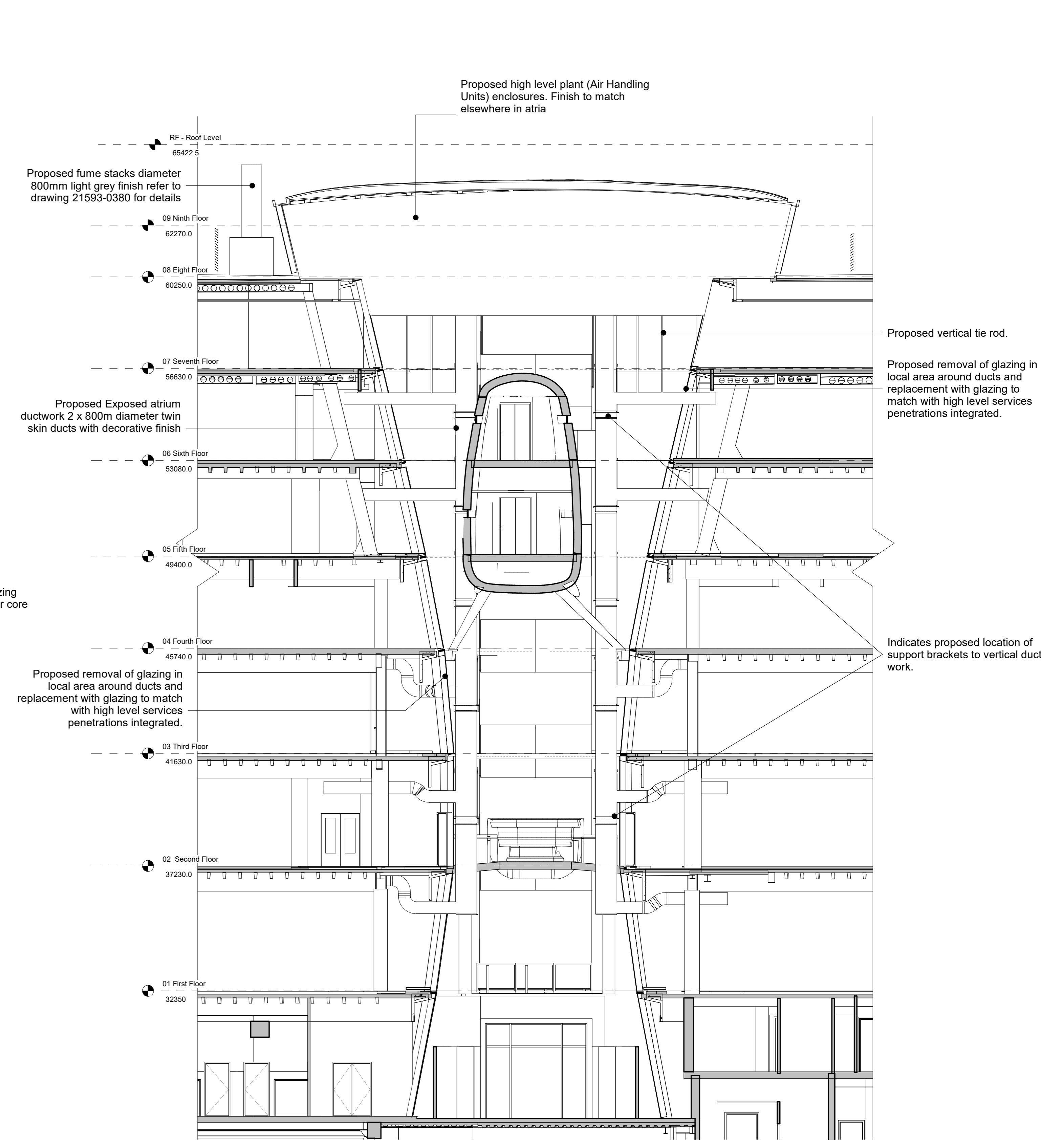

3 South Atria Proposed Short Section (Facing North)
1:100

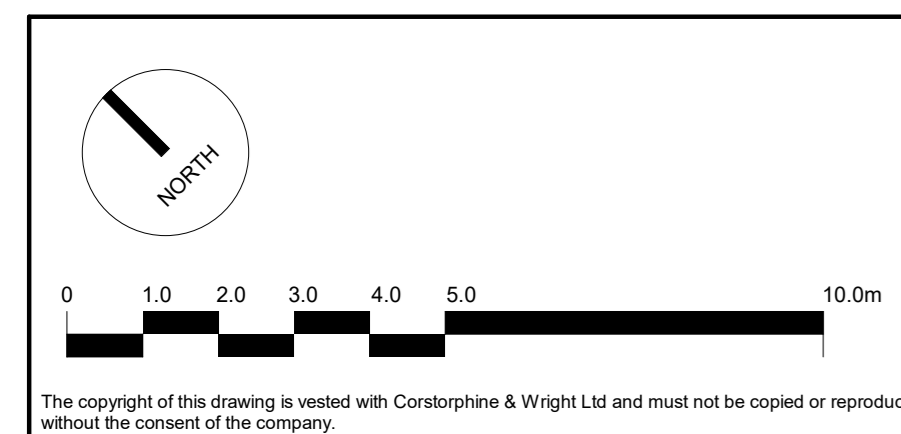
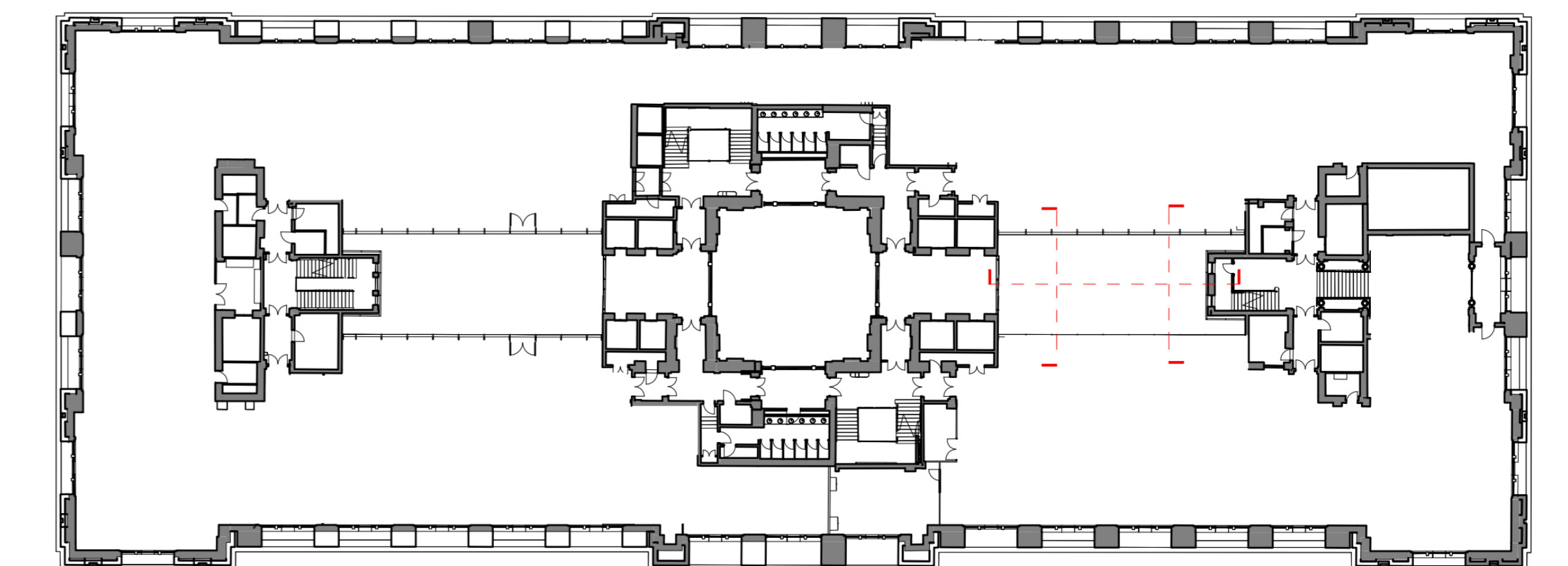

P-01 FOR PLANNING - PROPOSED LOCATION OF SUPPORTING BRACKETS
P-00 FOR PLANNING
Rev. Description

20/09/2024 TJ MS
01/07/2022 RS ATJ
Date Drawn/Checked

Client: Oxford Victoria House Ltd.

Project: Victoria House

Drawing Title: Proposed Sections South Atria

Drawing Status: PLANNING

Corstorphine & Wright

London Studio
One Marlborough Street, London, W1F 3JA
020 7463 0031

corstorphine-wright.com

Drawing No: 21593-CWA-VH-A-0371

Drawn: ATJ Checked: RS Paper Size: A0 Scale: 1:100

Date: 01/07/2022

Revision: P-01