

1 North Atria Proposed Long Section (Facing East)
1:100

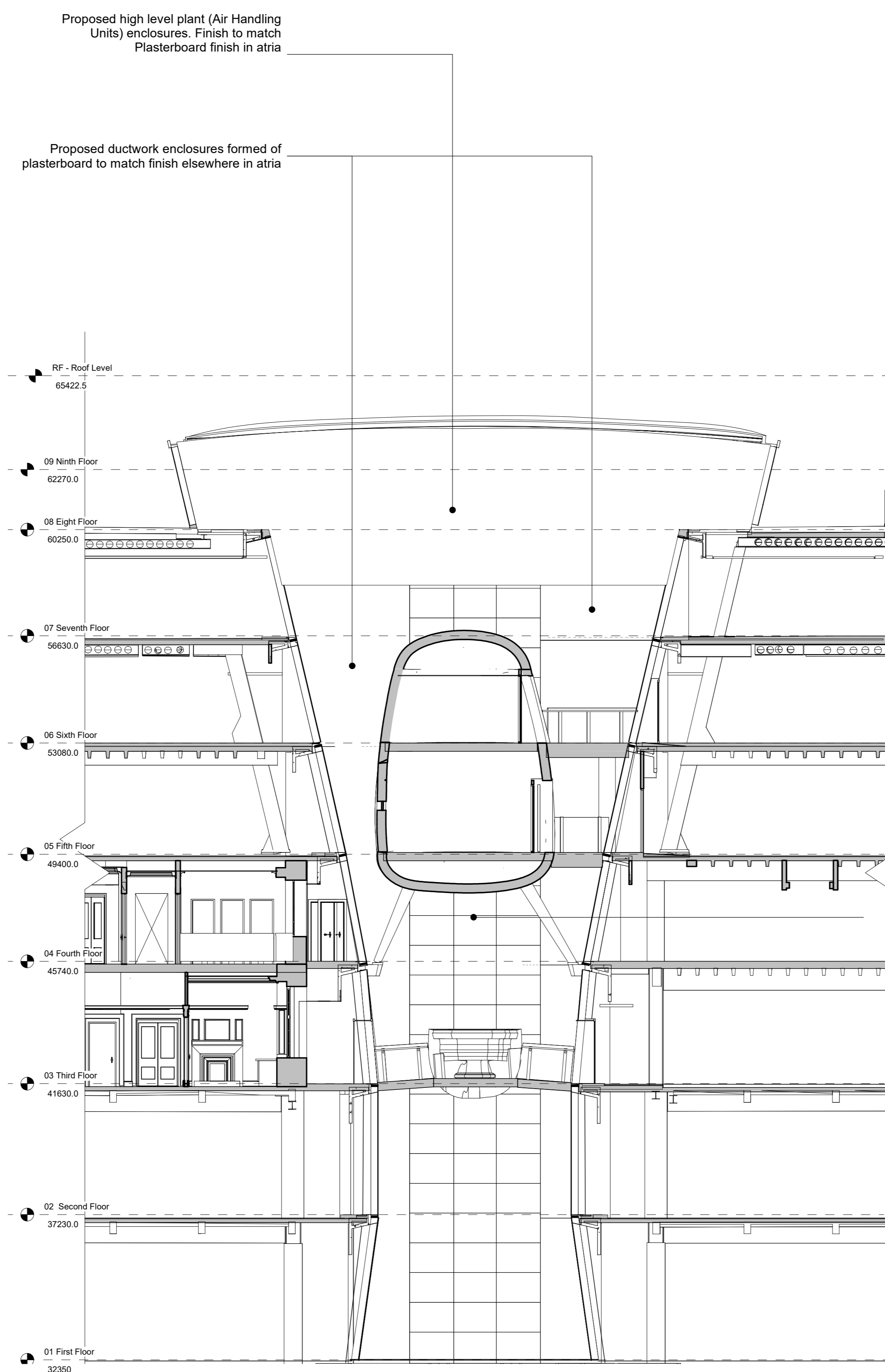

2 North Atria Proposed Short Section (Facing North)
1:100

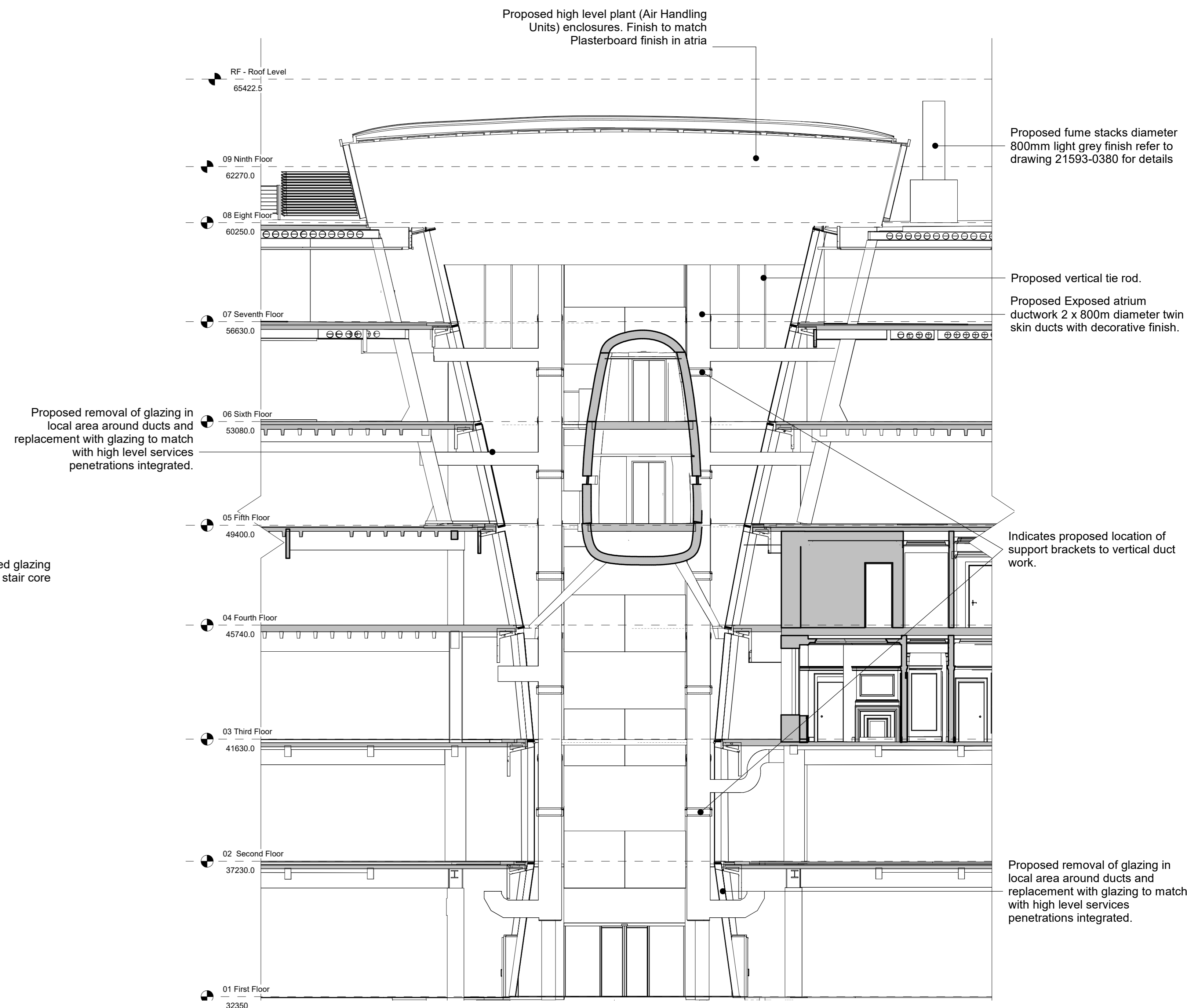

3 North Atria Proposed Short Section (Facing South)
1:100

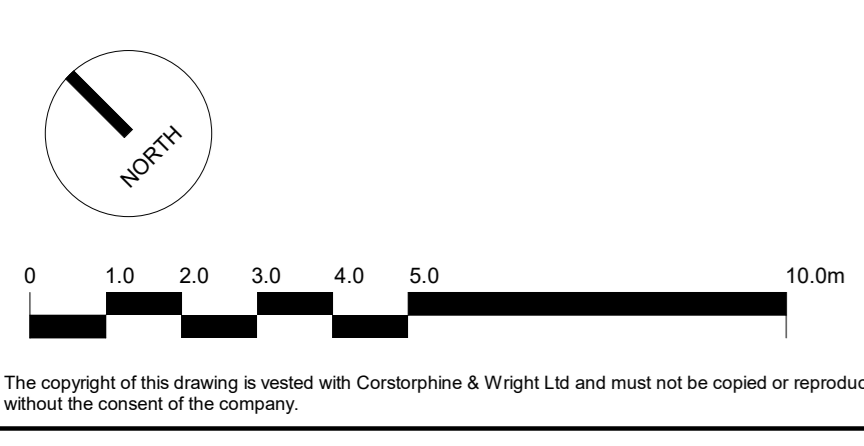
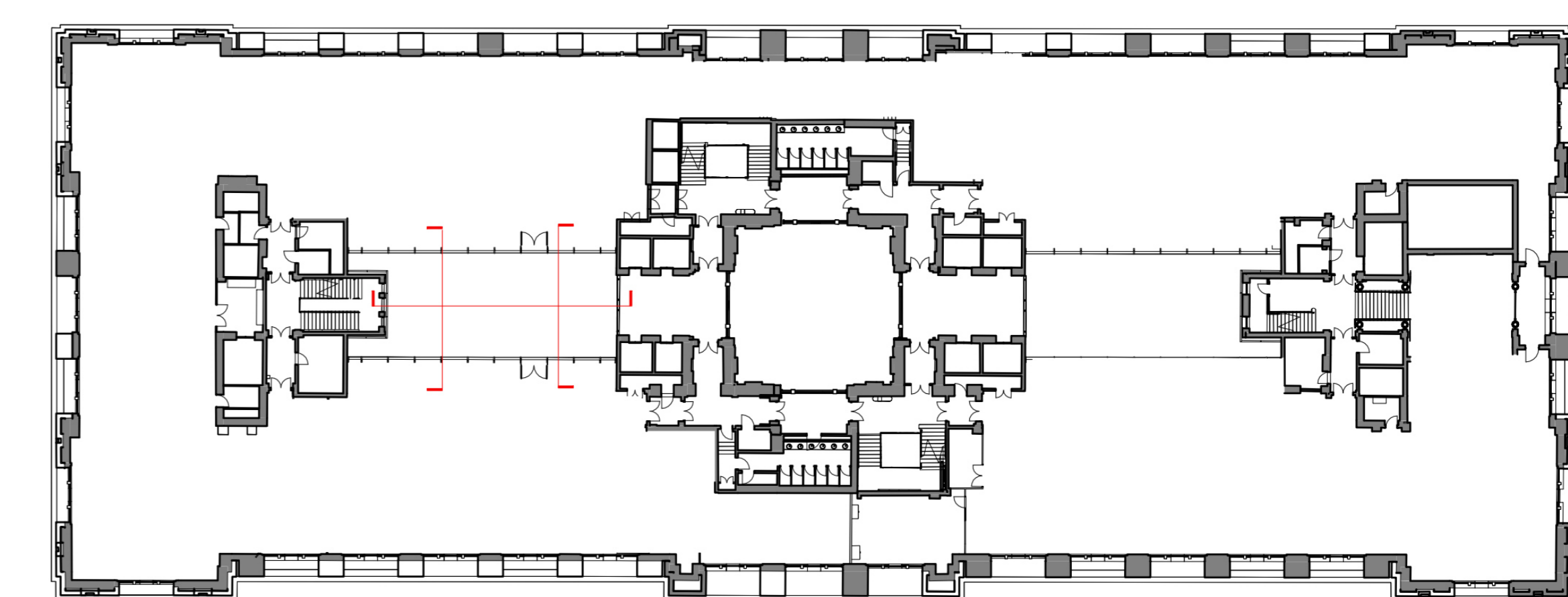

P-01 FOR PLANNING - PROPOSED LOCATION OF SUPPORTING BRACKETS
 P-02 FOR PLANNING
 Rev. Description Date (Dwg. CHK.)

20/09/2024 T.J. MS
 01/07/2022 RS. ATJ
 Date (Dwg. CHK.)

Client: Oxford Victoria House Ltd.

Project: Victoria House

Drawing Title: Proposed Sections North Atrium

Drawing Status: PLANNING

London Studio
 21-27 Lamb's Conduit Street, Holborn, London, WC1N 3NL
 020 7464 0001
 corstorphine-wright.com

Drawing No. 21593-CWA-VH-A-0370

Drawn	Checked	Paper Size	Scale	Date	Revision
ATJ	RS	A0	1:100	01/07/2022	P-01