

1 South Atria Proposed Long Section (Facing North)
1:100

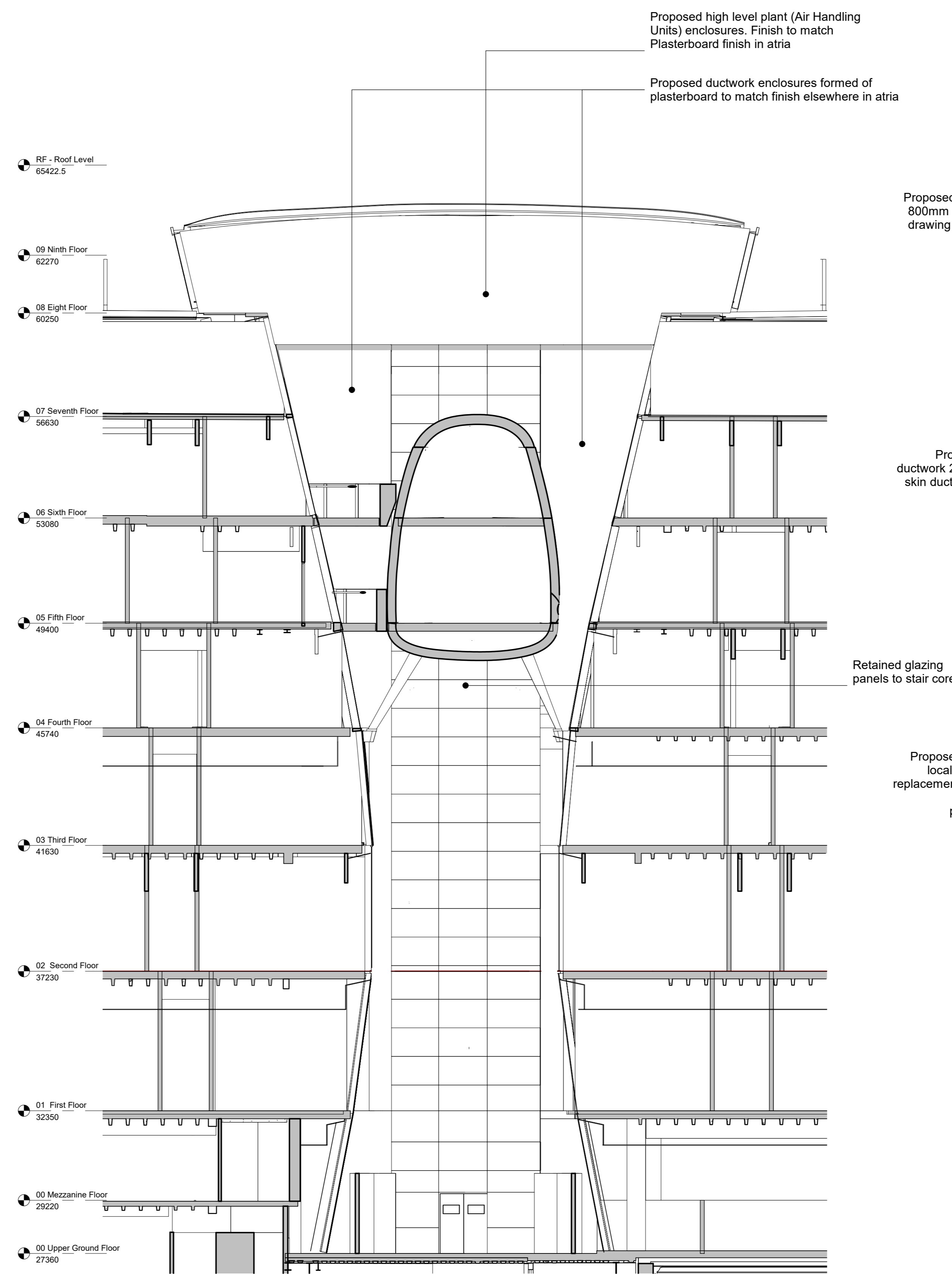

2 South Atria Proposed Short Section (Facing South)
1:100

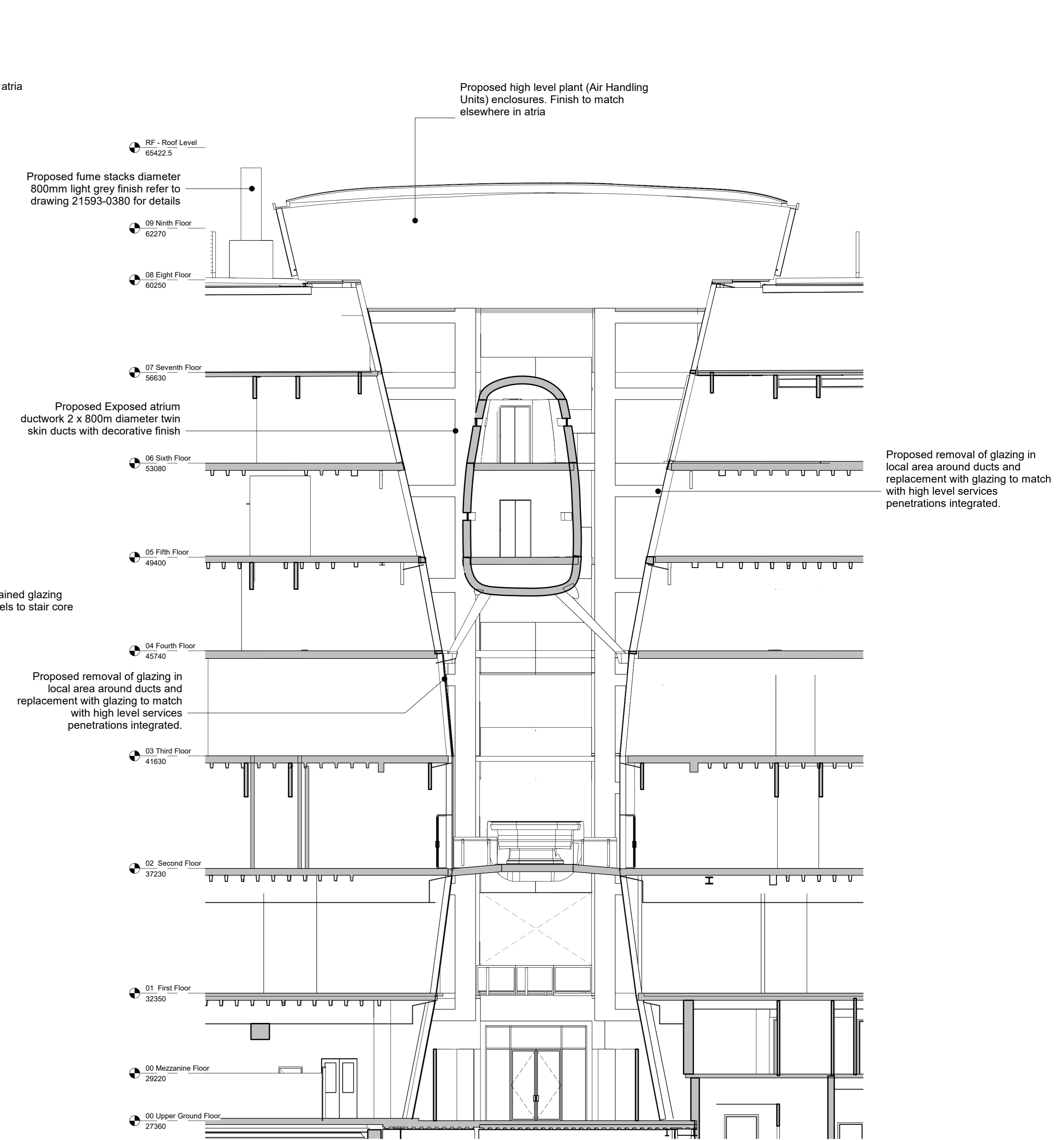

3 South Atria Proposed Short Section (Facing North)
1:100

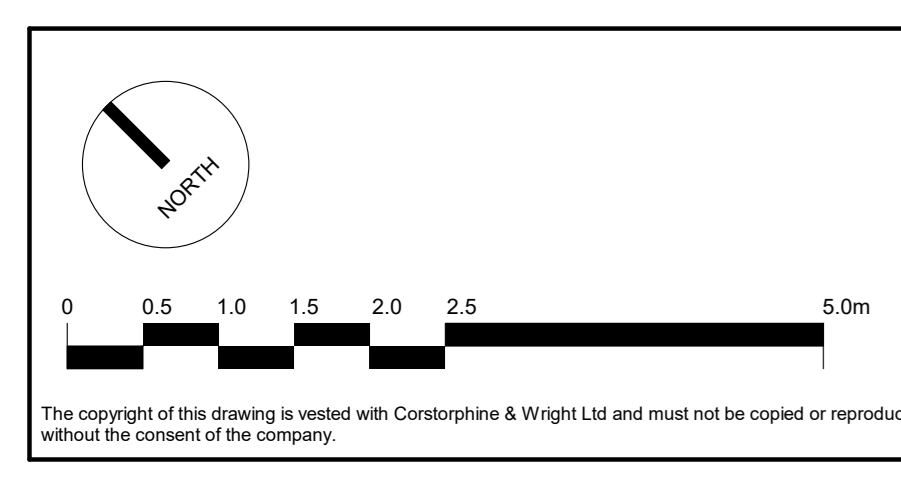
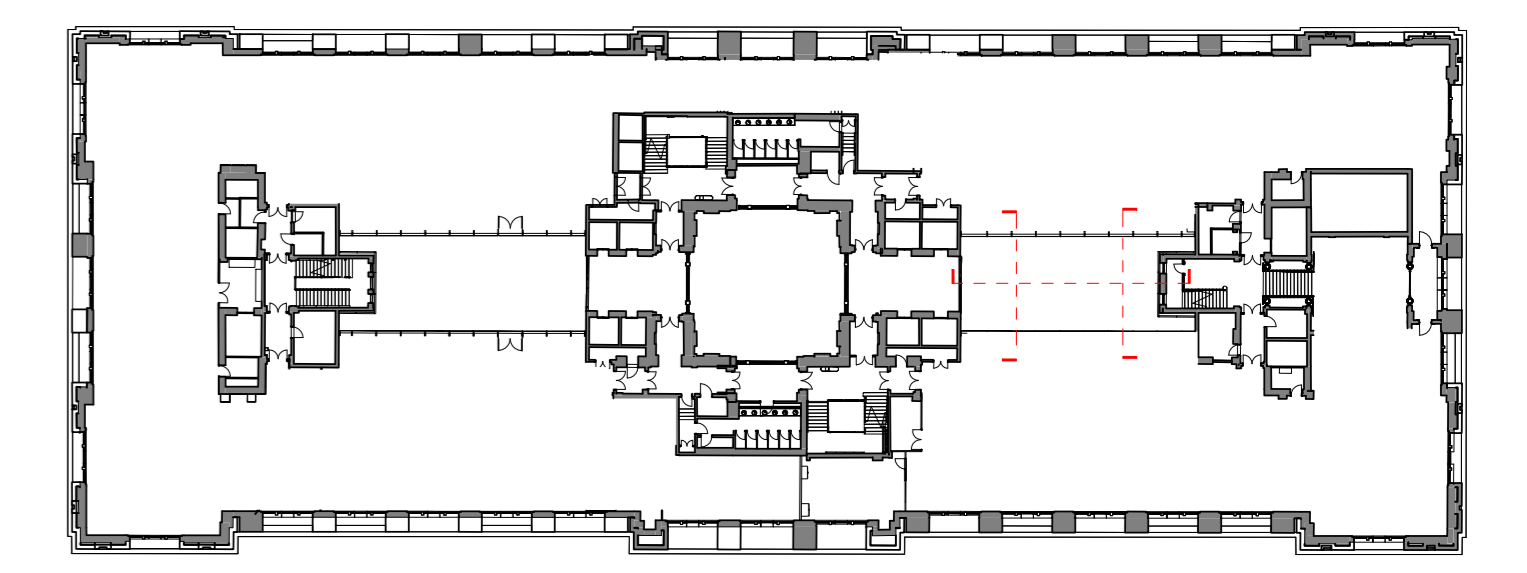

P-00 FOR PLANNING		01/07/2022	RS	ATJ
Rev.	Description	Date	Drawn	Checked

Client: Oxford Victoria House Ltd.		Corstorphine & Wright	
Project: 21593 - Victoria House		London Studio One Marlborough Street, London, W1F 3JA 020 7461 0033 corstorphine-wright.com	
Drawing Title: Proposed Sections South Atrium	Drawing No: 21593-CWA-VH-A-0371	Revision: P-00	
Drawing Status: CONSENTED	Drawn: ATJ	Checked: RS	Scale: A0 AS Date: 01/07/2022