

1 North Atria Proposed Long Section (Facing East)  
1:100

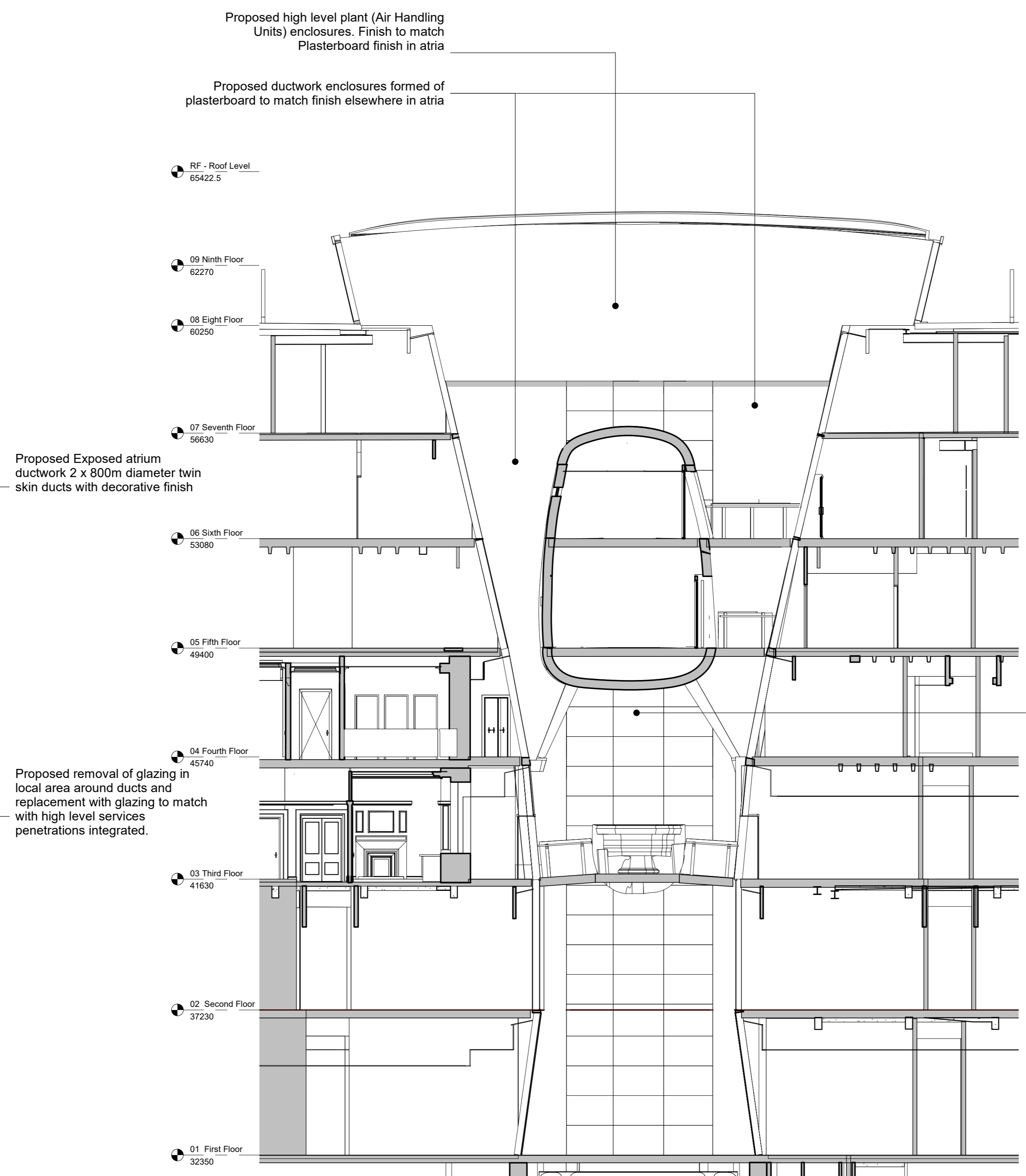

3 North Atria Proposed Short Section (Facing North)  
1:100

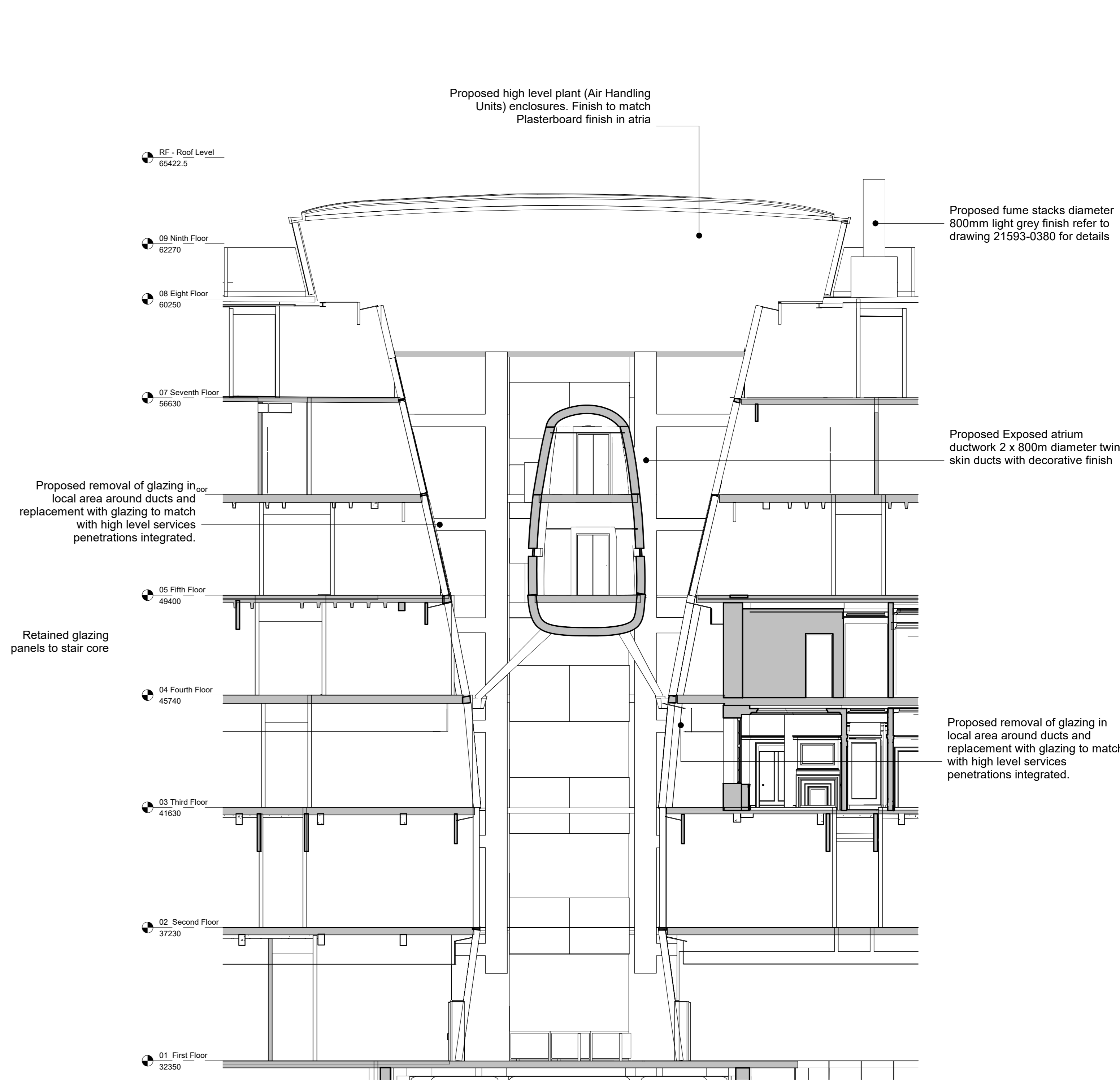

4 North Atria Proposed Short Section (Facing South)  
1:100

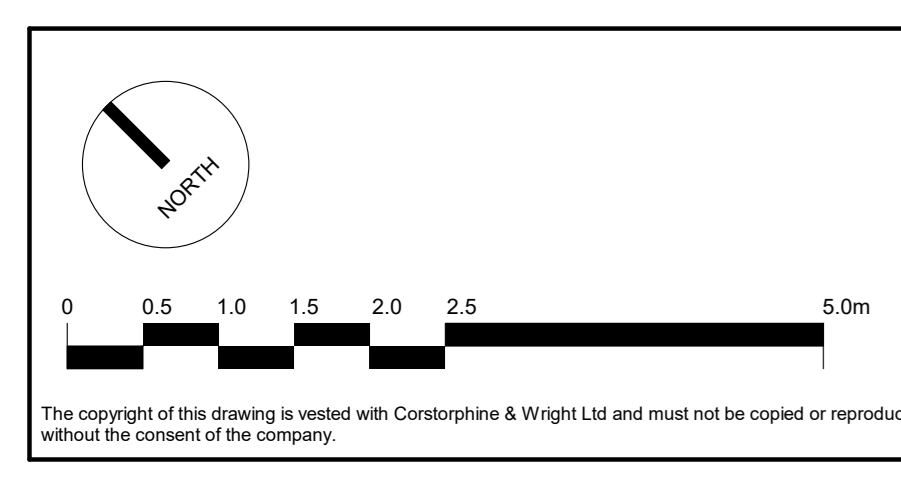
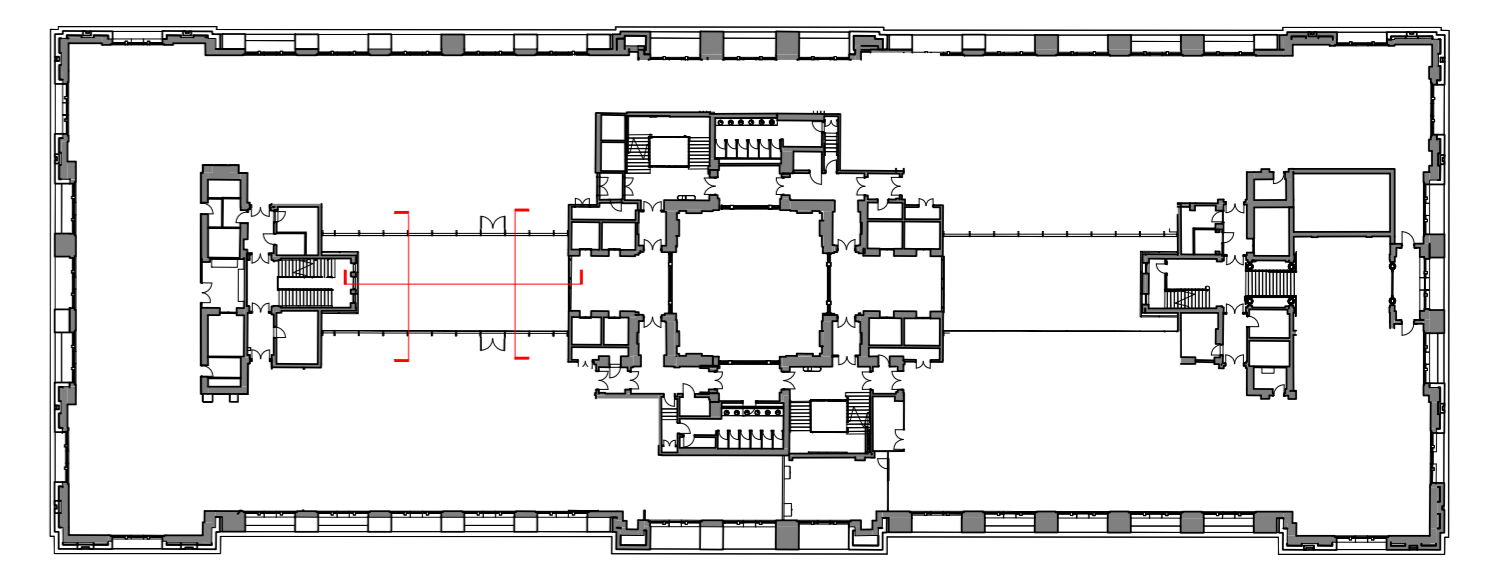

P-00 FOR PLANNING		01/07/2022	RS	ATJ
Rev.	Description	Date	Drawn	Checked

Client: Oxford Victoria House Ltd.		<b>Corstorphine &amp; Wright</b>	
Project: 21593 - Victoria House		London Studio One Marlborough Street, London, W1F 3JA 020 7463 0030 corstorphine-wright.com	
Drawing Title: Proposed Sections North Atrium		Drawing No. 21593-CWA-VH-A-0370	Revision P-00
Drawing Status: CONSENTED	Drawn: ATJ	Checked: RS	Paper Size: A0 Scale: AS Date: 01/07/2022