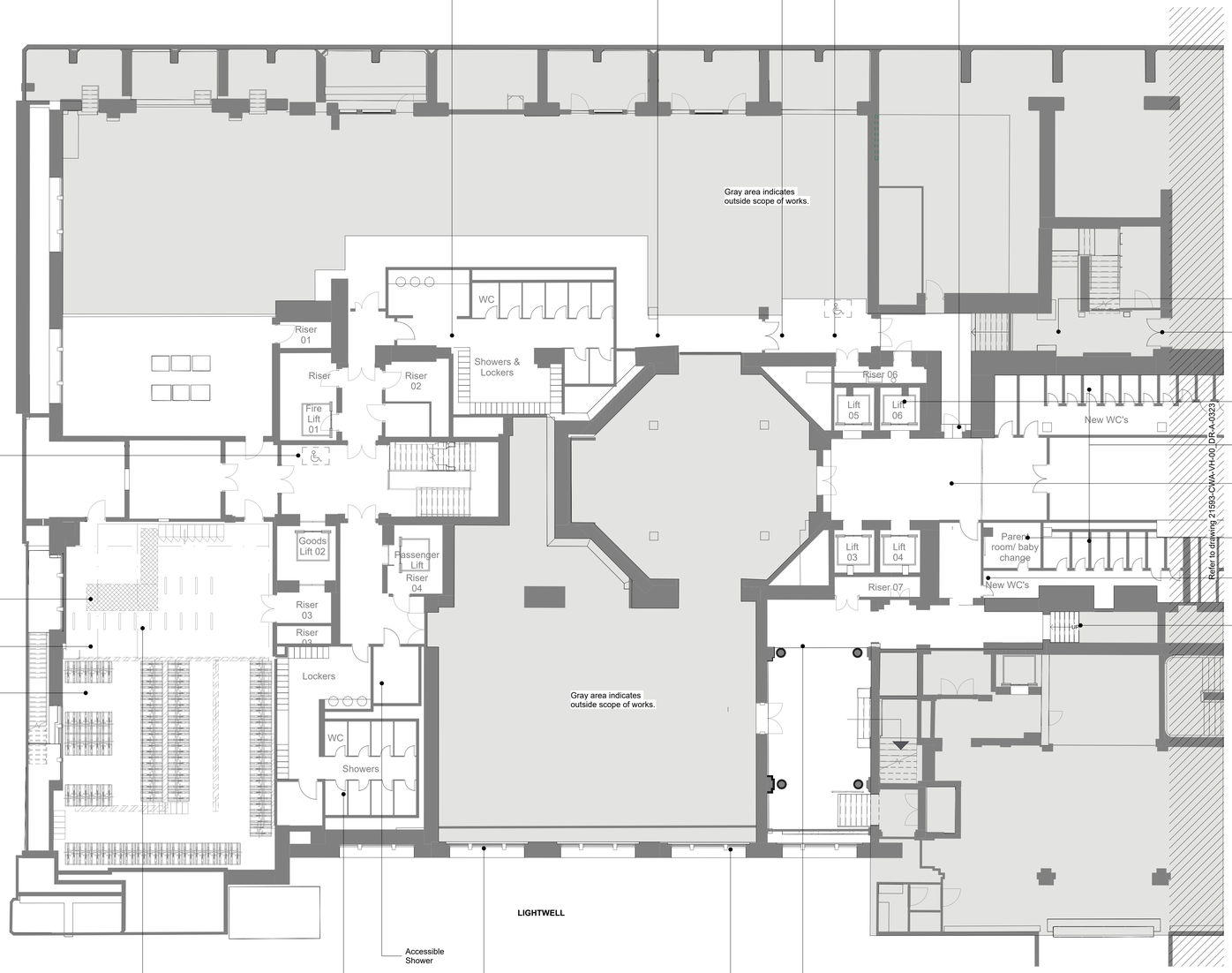

1 Proposed Basement 01 Floor Plan North

1 : 100

Proposed Partition Locations

Proposed flexible partition locations. (Minimum laboratory width = 3 meters)

Drainage Positions – Proposed drainage penetrations in slab

Ramps – Proposed 'illustrative' location of transition in level from slab to raised access floor. Location dependent on final tenant fit out.

Note

For all items being removed, please refer to demolition drawings 21959-0340 - 0356

Existing services in modernised areas to be altered, refer to services consultant drawings and reports for details.

NORTH

0 0.5 1.0 1.5 2.0 2.5 5.0m

The copyright of this drawing is vested with Corstorphine & Wright Ltd and must not be copied or reproduced without the consent of the company.

Rev.	Description	Date	Drw	Chk
P-01	PLANNING REVISED	29/09/2022	TI	RS
P-00	FOR PLANNING	01/07/2022	RS	ATJ

Client:
Oxford Victoria House Ltd.

Project:
21593 - Victoria House

Drawing Title:
Proposed - Basement Level 1 (North)

Drawing Status:
CONSENTED

Corstorphine & Wright
London Studio
One Mortimer Street, London, W1T 3JA
020 7842 0820
corstorphine-wright.com

Drawing No.	Revision
21593-CWA-VH-00-DR-A-0322	00-P-01

Drawn	Checked	Paper Size	Scale	Date
ATJ	RS	A0	1 : 100	01/07/2022