

Note: No proposed works at North of Basement Level 2 B2

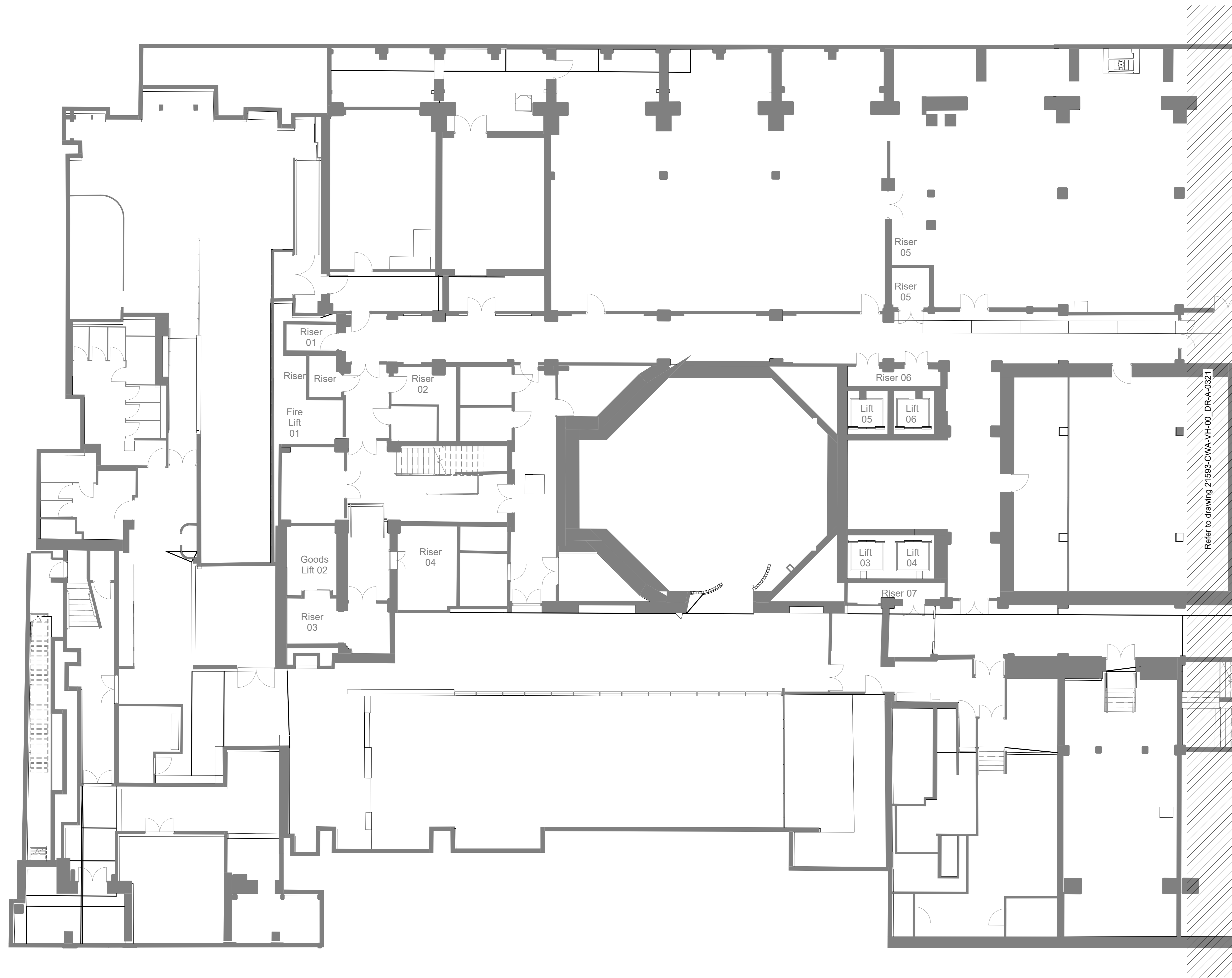

2 -02 Basement(02) - North  
1:100

- Proposed Partition Locations
- - - Proposed flexible partition locations. (Minimum laboratory width = 3 meters)
- Drainage Positions - Proposed drainage penetrations in slab
- ▭ Ramps - Proposed 'kittable' location of transition in level from slab to raised access floor. Location dependent on final tenant fit out.

**Note**  
For all items being removed, please refer to demolition drawings 21593-0340 - 0356  
Existing services in modernised areas to be altered, refer to services consultant drawings and reports for details.

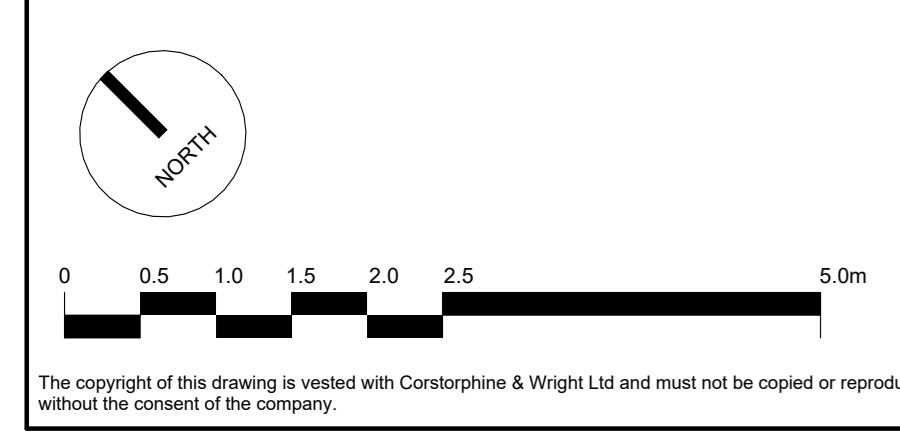

P-01 PLANNING REVISED EP-00 FOR PLANNING Rev. Description	28/09/2022 TI RS 01/07/2022 RS ATJ Date Draw. ICHK
---	--

Client: Oxford Victoria House Ltd.		<b>Corstorphine &amp; Wright</b>	
Project: 21593 - Victoria House			
Drawing Title: Proposed - Basement Level 2 (North)		London Studio One Midway Street, London, W1T 3JA 020 7463 0200 corstorphine-wright.com	
Drawing No: 21593-CWA-VH-00-DR-A-0320	Revision P-01	Drawn: ATJ   Checked: RS   Paper Size: A0   Scale: 1:100   Date: 01/07/2022	
Drawing Status: CONSENTED			