

Perkins&Will

White Chapel Building
 10 Whitechapel High Street
 E1 8QQ
 t +44 20 7466 1000
 f +44 20 7466 1050
 www.perkinswill.com

NOTES

- Drawing indicates design intent only.
- All information, areas, dimensions and datum levels are subject to detailed survey, detailed design and investigative work.
- Scaling for planning application purposes only.
- This drawing is the property of Perkins+Will UK Ltd. No disclosure or copy of it may be made without the written permission of Perkins+Will UK Ltd.

PROJECT

UK-LON-KGX1



GOOGLE INC
LONDON

REVISION NOTES

KEYPLAN

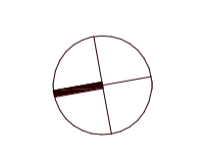
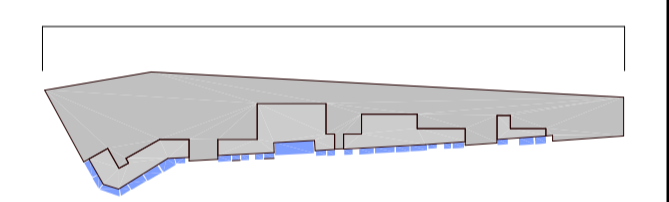

ISSUE CHART

MARK	ISSUE FOR PLANNING	DATE
P00	ISSUE FOR PLANNING	20240705
Date		08/12/23
Job Number		328299
Scale		As indicated
Drawn		ML
Checked		DH/IDJ
Approved		DH

CDE STATUS

FOR APPROVAL

TITLE

**EAST ELEVATION
OVERALL**

SHEET NUMBER

KXC-A-001-A-PWA-01-00001

PROJECT	ZONE	REF	ROLE	AUTHOR	NUMBER
CDE STATUS CODE					
A1					P00

Copyright © 2019 Perkins+Will

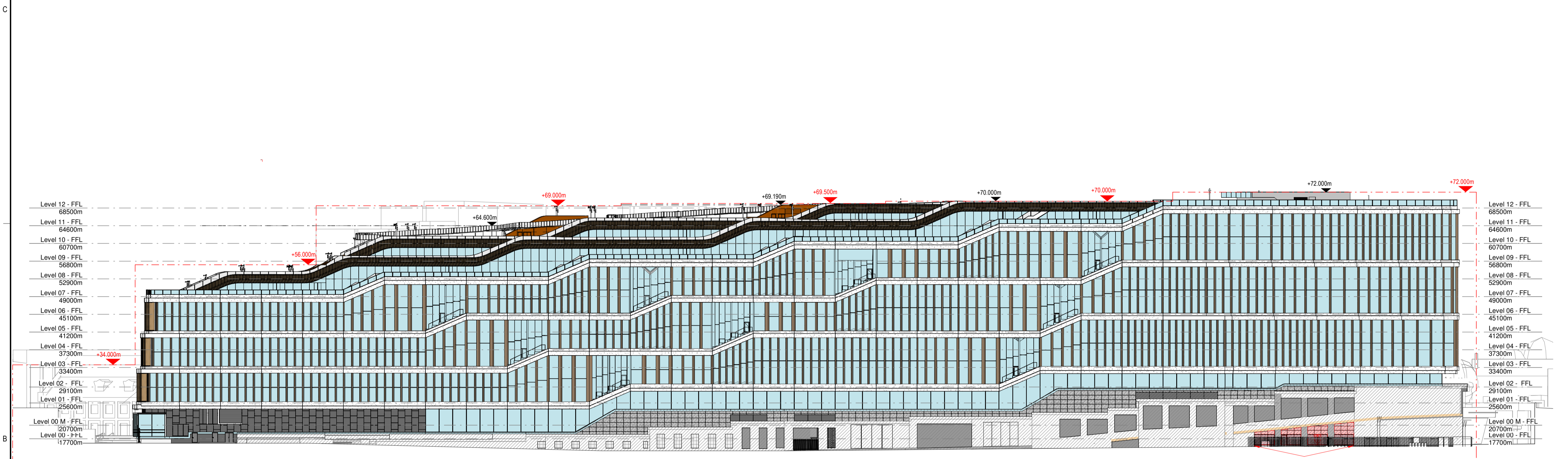

PROPOSED CHANGE OF GLAZING TO LOUVRES

KING'S CROSS STATION BATTLE BRIDGE PLACE & GERMAN GYMNASIUM KING'S CROSS RAILWAY TRACKS GOODS WAY

DRAWING Ref: KXC-HS-XX-XX-EL-T-23-0020 (1 of 4) DRAWING Ref: KXC-HS-XX-XX-EL-T-23-0021 (2 of 4) DRAWING Ref: KXC-HS-XX-XX-EL-T-23-0022 (3 of 4) DRAWING Ref: KXC-A-001-A-PWA-01-00002

- MAXIMUM PERMITTED BUILDING HEIGHTS
- ACTUAL BUILDING HEIGHTS
- EXISTING ACCESS RAMP

NOTE: PLEASE SEE GILLESPIES REF: KXC-A-001-T-GIL-91-00011 FOR GARDEN PLANTING DESIGN

31/07/2024 15:48:16 Autodesk Docs://UK-LON-KGX1/KXC-A-001-A-PWA-01-00001-00002-00003.dwg