

**Notes**

- 1 All dimensions and levels are to be determined and or checked by the contractor on site. Should any discrepancy be identified between the dimensions and or details determined on site, and those shown those shown on the relevant drawings, the architect shall be notified immediately, and their instructions obtained prior to the commencement of the work.
- 2 The contractor shall be responsible for the design and implementation of all temporary works, and the safety and stability of the new works and adjacent structures during construction.
- 3 Where a product is specified to be obtained from a manufacturer or supplier, the contractor shall install the product in accordance with the instructions supplied by the manufacturer. Should there be any variation between the work specified on the drawings and the manufacturers instructions, the contractor shall refer the matter to the architect for instruction before proceeding.
- 4 If there are any discrepancies between architectural and any consultant information, the design team must be notified immediately, structural information takes precedence.

**Drawing Notes / Legend**

Rev	Date	Description
P02	18.07.2024	Planning Issue
P01	15.07.2024	First Issue

Revisions

Project FF23-018

Location The Lodge,  
 North End Avenue  
 NW3 7HP

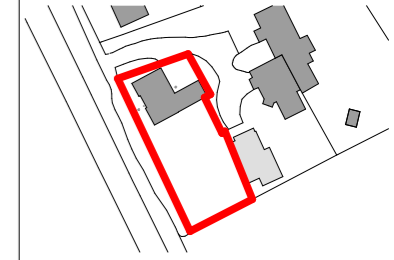

Fraher and Findlay  
 Unit 3, Mercy Terrace  
 Ladywell Rd  
 London SE13 7LX  
 www.fraherandfindlay.com  
 +44 (0)20 8314 5221



Title Proposed Site plan

Status	Planning	Scale	1:200@A3
Drawn	SS	Checked	JH
		Authorised	EF
Revision	P05	Date	26.09.2024

FF018 - PL009



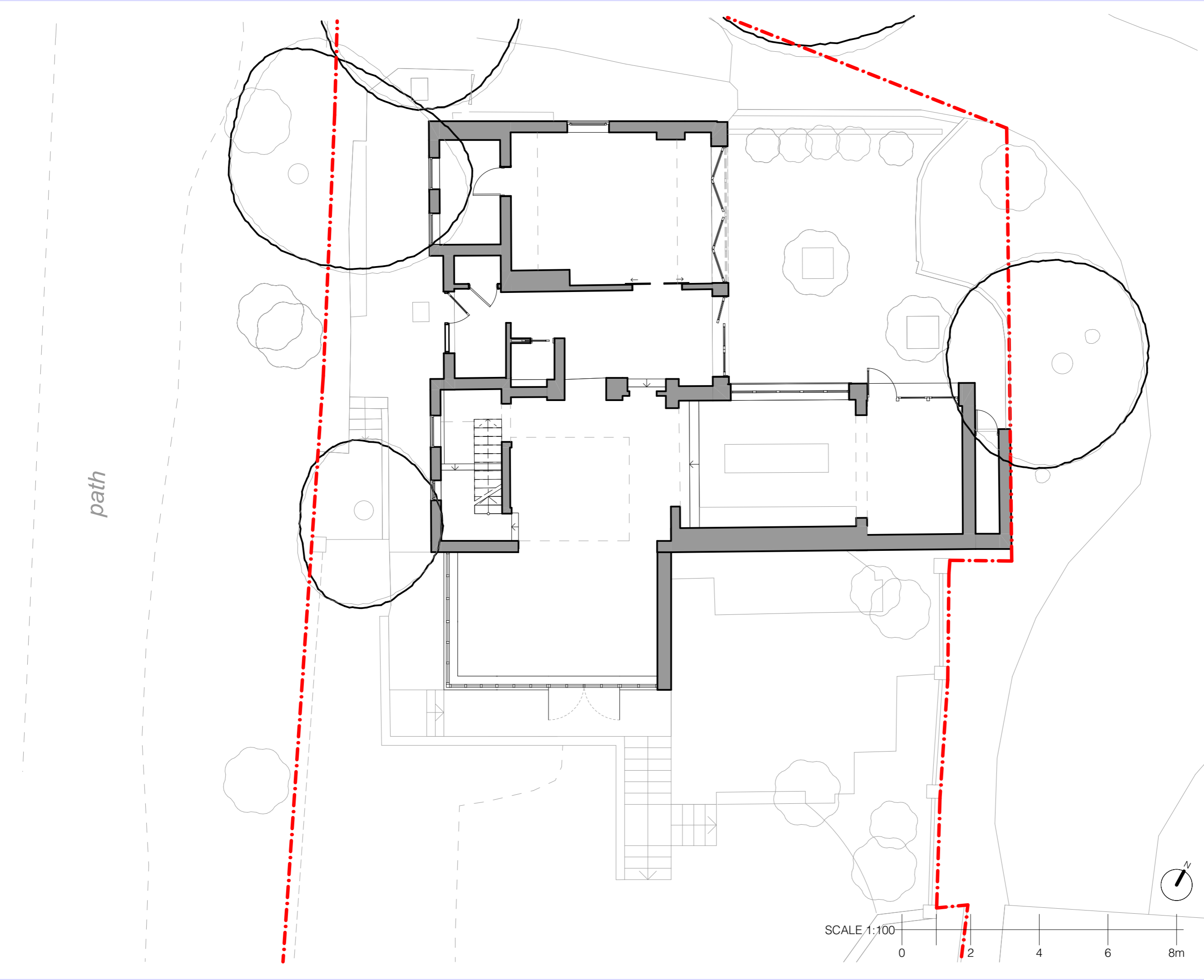

- Notes
- 1 All dimensions and levels are to be determined and or checked by the contractor on site. Should any discrepancy be identified between the dimensions and or details determined on site, and those shown those shown on the relevant drawings, the architect shall be notified immediately, and their instructions obtained prior to the commencement of the work.
  - 2 The contractor shall be responsible for the design and implementation of all temporary works, and the safety and stability of the new works and adjacent structures during construction.
  - 3 Where a product is specified to be obtained from a manufacturer or supplier, the contractor shall install the product in accordance with the instructions supplied by the manufacturer. Should there be any variation between the work specified on the drawings and the manufacturers instructions, the contractor shall refer the matter to the architect for instruction before proceeding.
  - 4 If there are any discrepancies between architectural and any consultant information, the design team must be notified immediately, structural information takes precedence.

Drawing Notes / Legend

Revision	Date	Description
P05	26.09.2024	PD Planning Issue
P04	20.09.2024	
P03	27.06.2024	
P02	19.06.2024	
P01	14.06.2024	

Revision	Date	Description
P05	26.09.2024	PD Planning Issue
P04	20.09.2024	
P03	27.06.2024	
P02	19.06.2024	
P01	14.06.2024	

Project FF23-018

Location The Lodge,  
North End Avenue  
NW3 7HP

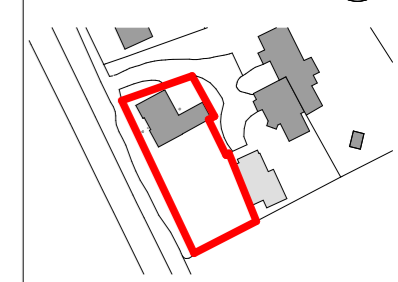

Fraher and Findlay  
 Unit 3, Mercy Terrace  
 Ladywell Rd  
 London SE13 7LX  
 www.fraherandfindlay.com  
 +44 (0)20 8314 5221



Title Proposed Ground Floor Plan

Status Planning Scale 1:100@A3

Drawn JY Checked JH Authorised EF

Revision P05 Date 26.09.2024

FF018-PL010









Notes

- 1 All dimensions and levels are to be determined and or checked by the contractor on site. should any discrepancy be identified between the dimensions and or details determined on site, and those shown those shown on the relevant drawings, the architect shall be notified immediately, and their instructions obtained prior to the commencement of the work.
- 2 The contractor shall be responsible for the design and implementation of all temporary works, and the safety and stability of the new works and adjacent structures during construction.
- 3 Where a product is specified to be obtained from a manufacturer or supplier, the contractor shall install the product in accordance with the instructions supplied by the manufacturer. Should there be any variation between the work specified on the drawings and the manufacturers instructions, the contractor shall refer the matter to the architect for instruction before proceeding.
- 4 If there are any discrepancies between architectural and any consultant information, the design team must be notified immediately, structural information takes precedence.

Drawing Notes / Legend

Revision	Date	Description
P05	26.09.2024	PD Planning Issue
P04	20.09.2024	
P03	27.06.2024	
P02	19.06.2024	
P01	14.06.2024	

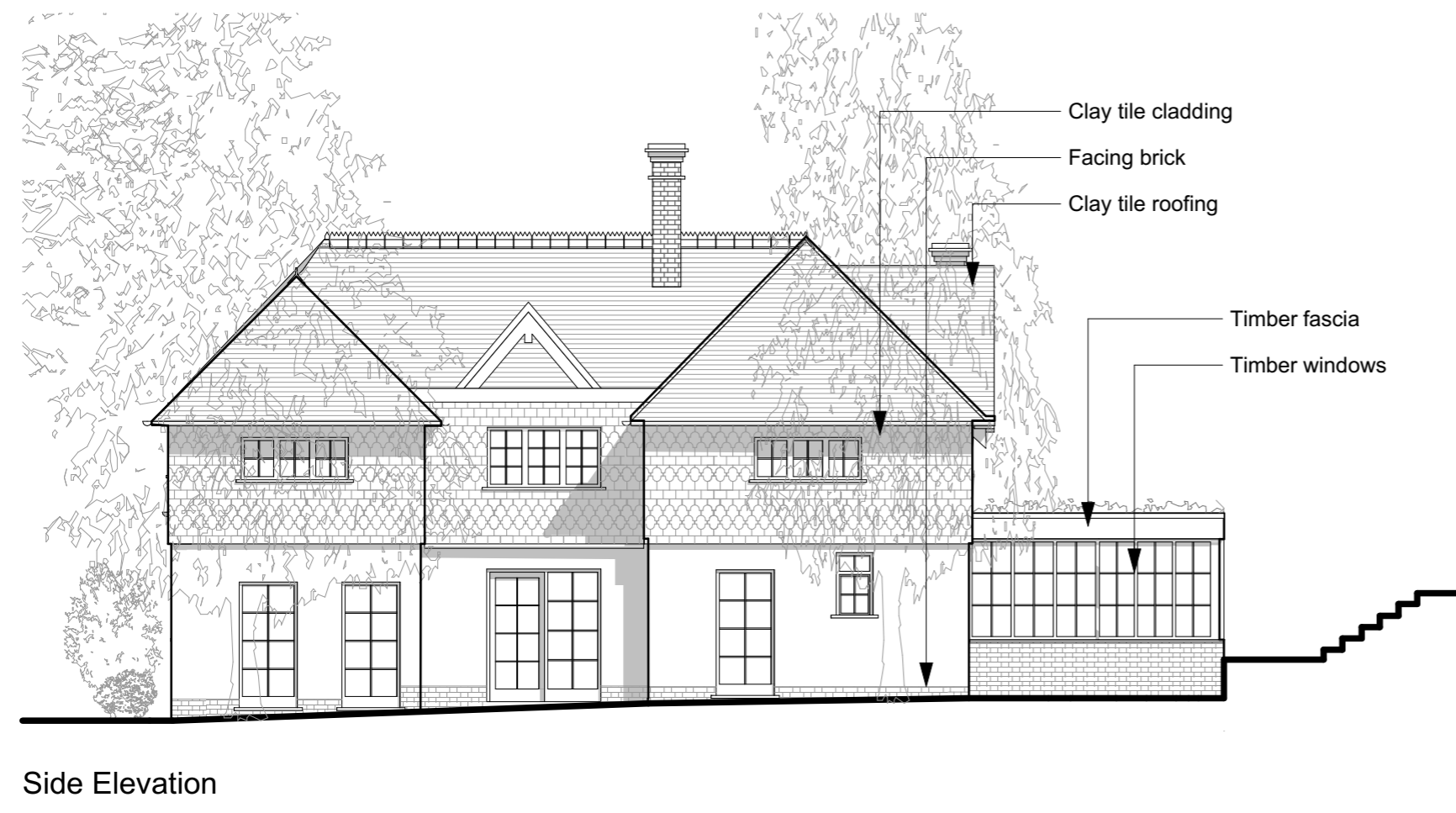
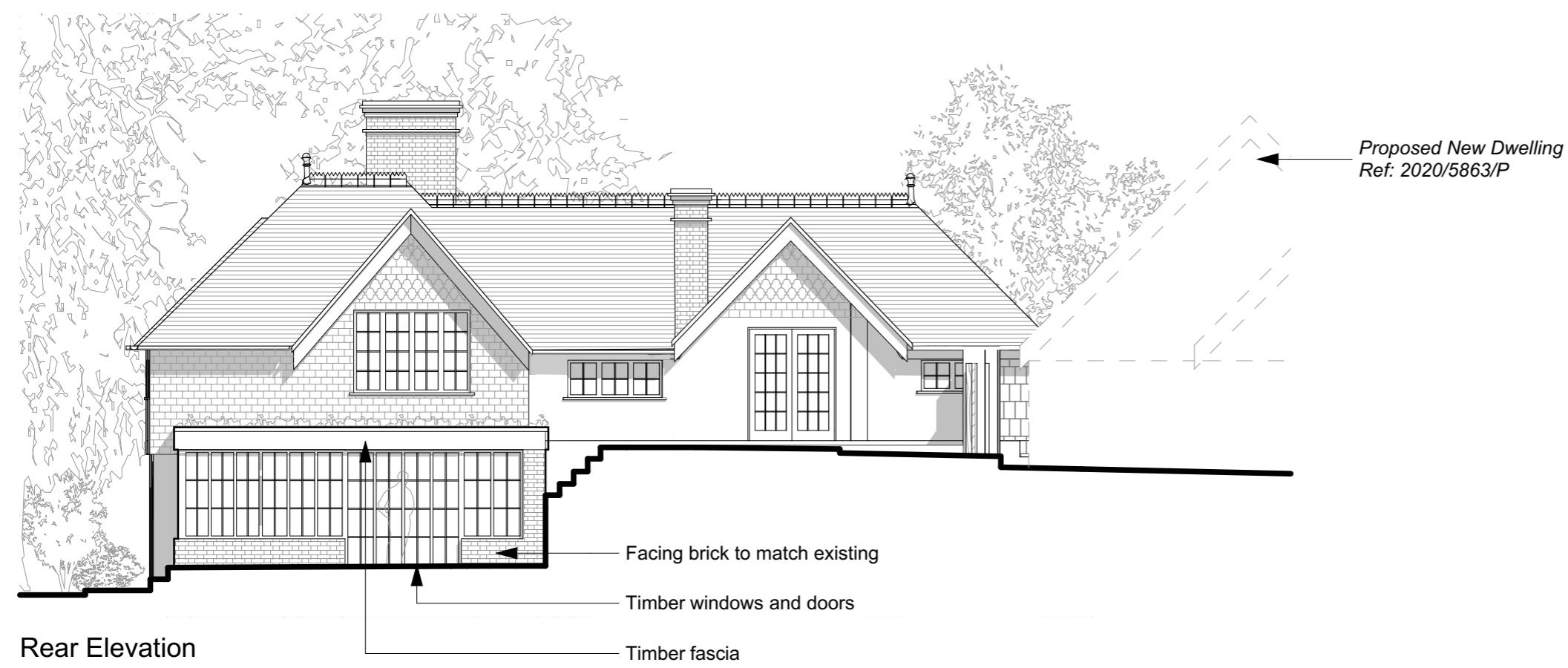

Project FF23-018  
 Location The Lodge, North End Avenue NW3 7HP

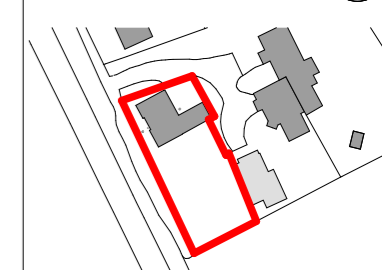

Fraher and Findlay  
 Unit 3, Mercy Terrace  
 Ladywell Rd  
 London SE13 7LX  
 www.fraherandfindlay.com  
 +44 (0)20 8314 5221

Title Proposed South And West Elevation

Status Planning Scale 1:100@A3  
 Drawn JY Checked JH Authorised EF

Revision P05 Date 26.09.2024

FF018 - PL014

- Notes
- All dimensions and levels are to be determined and checked by the contractor on site. Should any discrepancy be identified between the dimensions and details determined on site and those shown on the relevant drawings, the architect shall be notified immediately, and their instructions obtained prior to the commencement of the work.
  - The contractor shall be responsible for the design and implementation of all temporary works, and the safety and stability of the new works and adjacent structures during construction.
  - Where a product is specified to be obtained from a manufacturer or supplier, the contractor shall install the product in accordance with the instructions supplied by the manufacturer. Should there be any variation between the work specified on the drawings and the manufacturer's instructions, the contractor shall refer the matter to the architect for instruction before proceeding.
  - If there are any discrepancies between architectural and any consultant information, the design team must be notified immediately, structural information takes precedence.

Drawing Notes / Legend

Revision	Date	Description
P05	26.09.2024	PD Planning Issue
P04	20.09.2024	
P03	27.06.2024	
P02	19.06.2024	
P01	14.06.2024	



Front Elevation

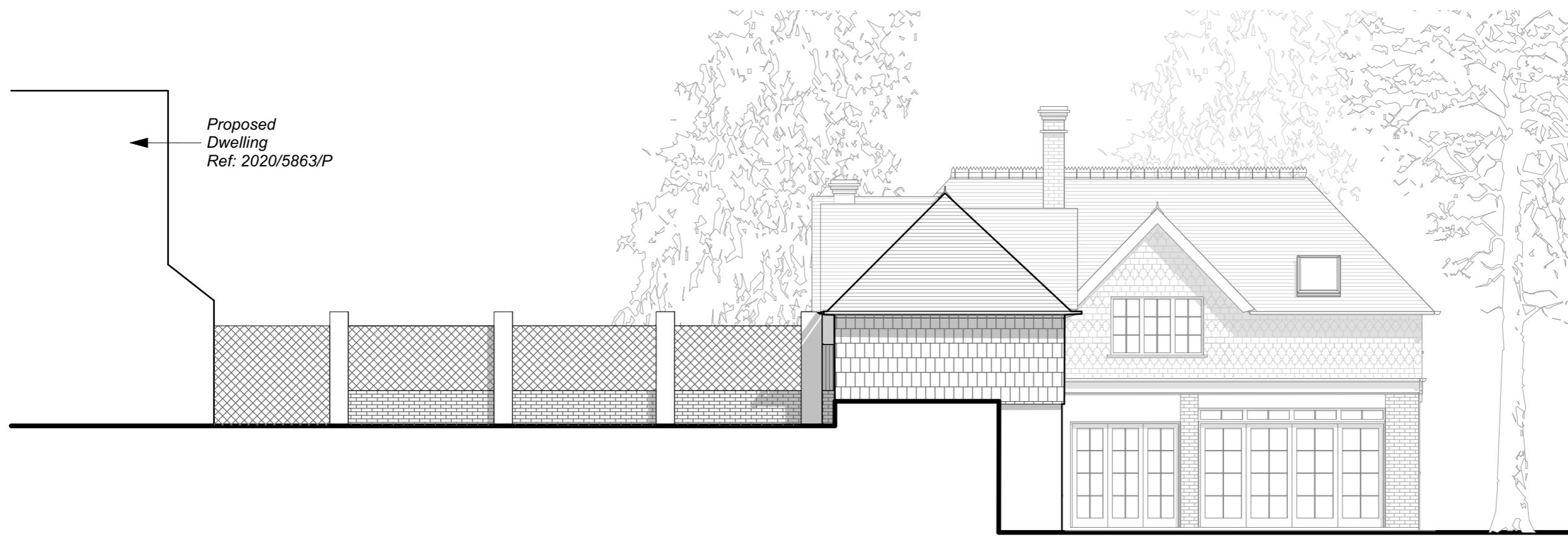

Side Elevation

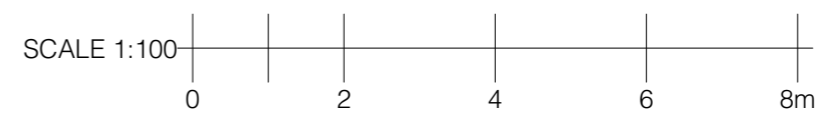

Project FF23-018

Location The Lodge, North End Avenue NW3 7HP

Fraher and Findlay  
 Unit 3, Mercy Terrace  
 Ladywell Rd  
 London SE13 7LX  
 www.fraherandfindlay.com  
 +44 (0)20 8314 5221

Title Proposed East and North Elevation	
Status Planning	Scale 1:100@A3
Drawn JY	Checked JH
Authorised EF	
Revision P05	Date 26.09.2024
FF018 - PL015	