

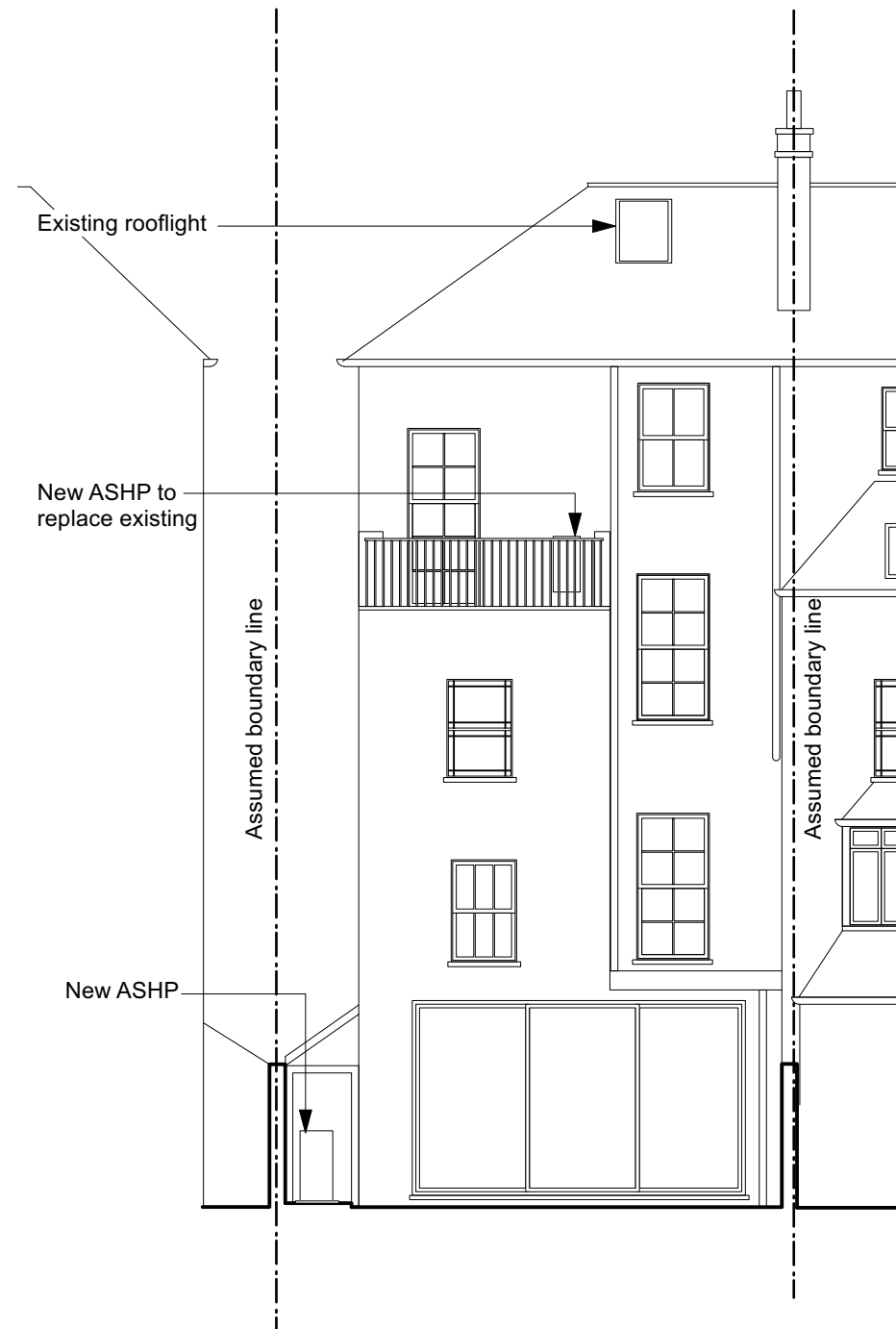

FRONT ELEVATION

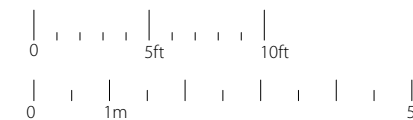

REAR ELEVATION



Revisions By Authorised

CMA
Ciarcelluti Mathers Architecture

Unit 1, 1 Ghent Way
London E8 2PE
Tel: +44 (0)20 7254 7470
Email: mail@studiocma.co.uk

Client
Virginia Kerridge and Robert Sumerling

Project
6 Laurier Road, NW6 1SG

Title
PROPOSED
Front and Rear Elevations

Scale
1:100 @ A3

Drawn	Checked	Authorised
-	-	-

Date	Issuing Discipline
30/09/24	ARCHITECTURE

Issue status

Planning

Drawing number	Rev
P161 / PD / 08	-

Important note
Where dimensions are not given, drawings must not be scaled and the matter referred to the architect.

In the event of any detail or dimensional conflict between the architectural drawings, the matter must be referred to the architect for clarification.

© Copyright 2024 - Ciarcelluti Mathers Architecture Ltd.