

All existing and proposed basement walls tanked and insulated (Refer to Heritage Statement).

New timber frame glazed window. Lightwell door.

New triple glazed  
timber framed  
window.

New timber staircase to replace existing.

Lockable cupboard to store required waste containers to be collected weekly by Camden council

Suggested containers

- 2 x Camden Council branded orange 60 litre general waste sacks (equivalent of 2 per week are delivered every 6 months)
- 1 x Green Recycling sacks
- 1 x Food Waste Caddy

Pipework to travel within wall void.

Ceiling mounted fan coil unit.

Secondary glazing to sash window.



Fan coil unit to be concealed above tall kitchen units.

Assumed steel above

Existing radiators to be replaced by steel column radiators.

— Existing tiles to porch repaired.

- New authentic replica timber framed sliding sash windows.

Drawings may be scaled for purposes of Planning.  
Any discrepancies should be reported immediately to the designer.  
If in doubt ask,  
This drawing is copyright of the designer.

These drawings are based on plans provided by others.  
The designer accepts no liability for inaccuracies.  
Check all dimensions on site before proceeding with the works.

Drawing Status:

## Planning

Revision	Date
A Excavation of brick In backfill removed.	28,11,16
B Link adjusted.	28,11,16
C Bike and bin storage Indicated.	15.06.18
D Air conditioning system and lightwell glazing changes.	24,09,24

prewett  
bizley  
architects

Second Floor 118a London Wall London EC2Y 5JA  
020 7256 2195 [rp@prewettbuzley.com](mailto:rp@prewettbuzley.com) [www.prewettbuzley.com](http://www.prewettbuzley.com)

Project  
39 Great James Street  
London  
WC1N 3HB

Drawing

**Proposed Basement and  
Ground Floor Plans**

Scale	1:100 @ A3 1:50 @ A1	Date	Sept 2024
-------	-------------------------	------	-----------

Drg. no. <b>125 P4 00</b>	Revision <b>D</b>
------------------------------	----------------------



These drawings are based on plans provided by others.  
The designer accepts no liability for inaccuracies.  
Check all dimensions on site before proceeding with the works.

## Planning

[illegible]

Second Floor 118a London Wall London EC2Y 5JA  
020 7256 2195 [rp@prewettibizley.com](mailto:rp@prewettibizley.com) [www.prewettibizley.com](http://www.prewettibizley.com)

## Proposed First and Second Floor Plans

Drg. no.	Revision
125 P4 01	C

# PROPOSED SECOND FLOOR

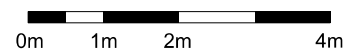

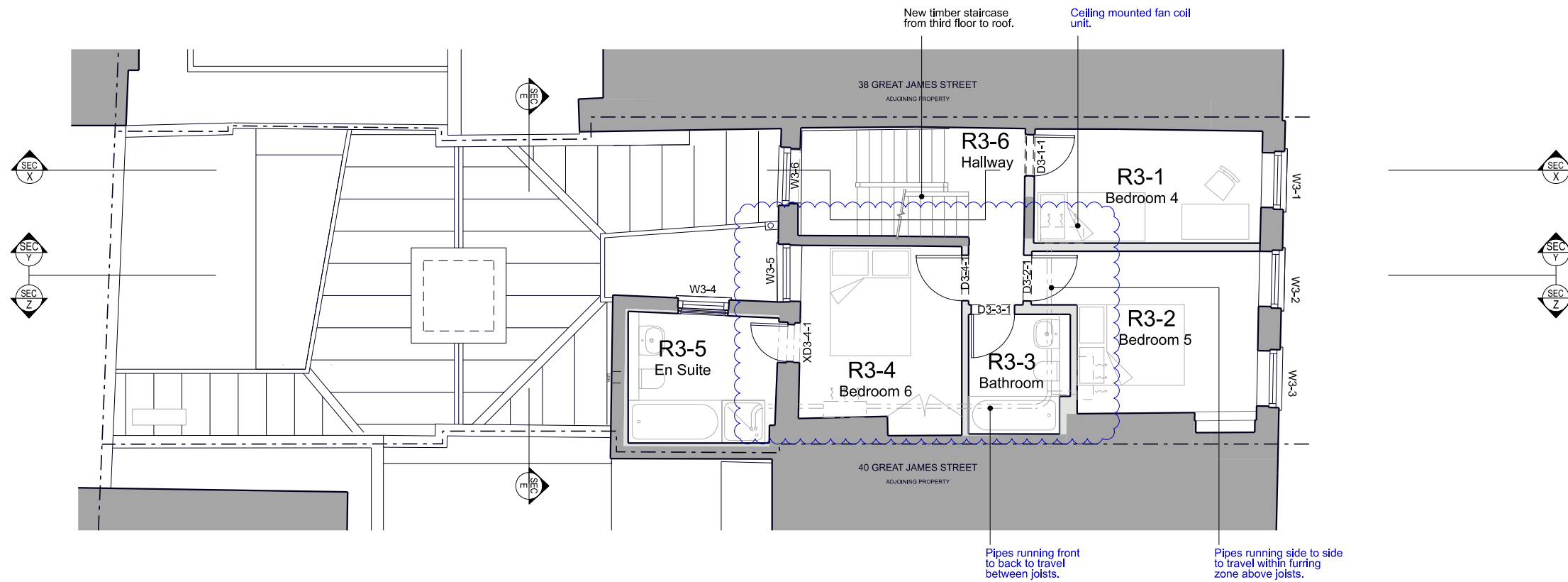

Roof structure rebuilt and clad in zinc with grey roof membrane to flat roof over.

New timber staircase from third floor to roof.

New natural Welsh slate roof.

Roof Terrace  
New paver slabs

2 no. condensing units.

Man safe system to allow for safe maintenance access to condensing units.

Roof port for refrigerant pipework etc.

Paving slabs.

PROPOSED ROOF

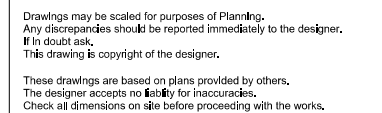

Drawing Status:

## Planning

[illegible]

prewett  
bizley  
architects

Second Floor 118a London Wall London EC2Y 5JA  
020 7256 2195 [rp@prewettbizley.com](mailto:rp@prewettbizley.com) [www.prewettbizley.com](http://www.prewettbizley.com)

Project  
39 Great James Street  
London  
WC1N 3HB

Drawing

# Proposed Third Floor and Roof Plans

Scale	1:100 @ A3 1:50 @ A1	Date	Sept 2024
-------	-------------------------	------	-----------

Drg. no. <b>125 P4 02</b>	Revision <b>D</b>
------------------------------	----------------------



PROPOSED FRONT ELEVATION



PROPOSED FRONT ELEVATION  
THROUGH LIGHTWELL

KEY PLAN

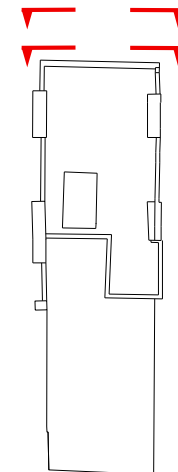

New authentic replica  
timber framed sliding  
sash windows.

Door surround to be  
painted in colour Little  
Green 'Joanna'.

Front door to be  
painted 'Georgian  
Grey' to match existing  
in colour.

New authentic replica  
sliding sash windows  
with window bars.

New triple glazed  
timber framed  
door.

Drawings may be scaled for purposes of Planning.  
Any discrepancies should be reported immediately to the designer.  
If in doubt ask.  
This drawing is copyright of the designer.  
These drawings are based on plans provided by others.  
The designer accepts no liability for inaccuracies.  
Check all dimensions on site before proceeding with the works.

Drawing Status:

Planning

Revision	Date
A	Slate tiles specified.
B	Slate tiles specified.
C	Roof structure changes to cladding.
C	Revised for VoC application.

prewett  
bizley  
architects  
Second Floor 118a London Wall London EC2Y 5JA  
020 7256 2195 rp@prewettbizley.com www.prewettbizley.com

Project  
39 Great James Street  
London  
WC1N 3HB

Drawing  
Proposed Front Elevations

Scale 1:100 @ A3  
1:50 @ A1  
Date Sept 2024

Dwg. no. 125 P4 10  
Revision D

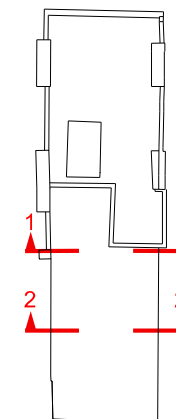
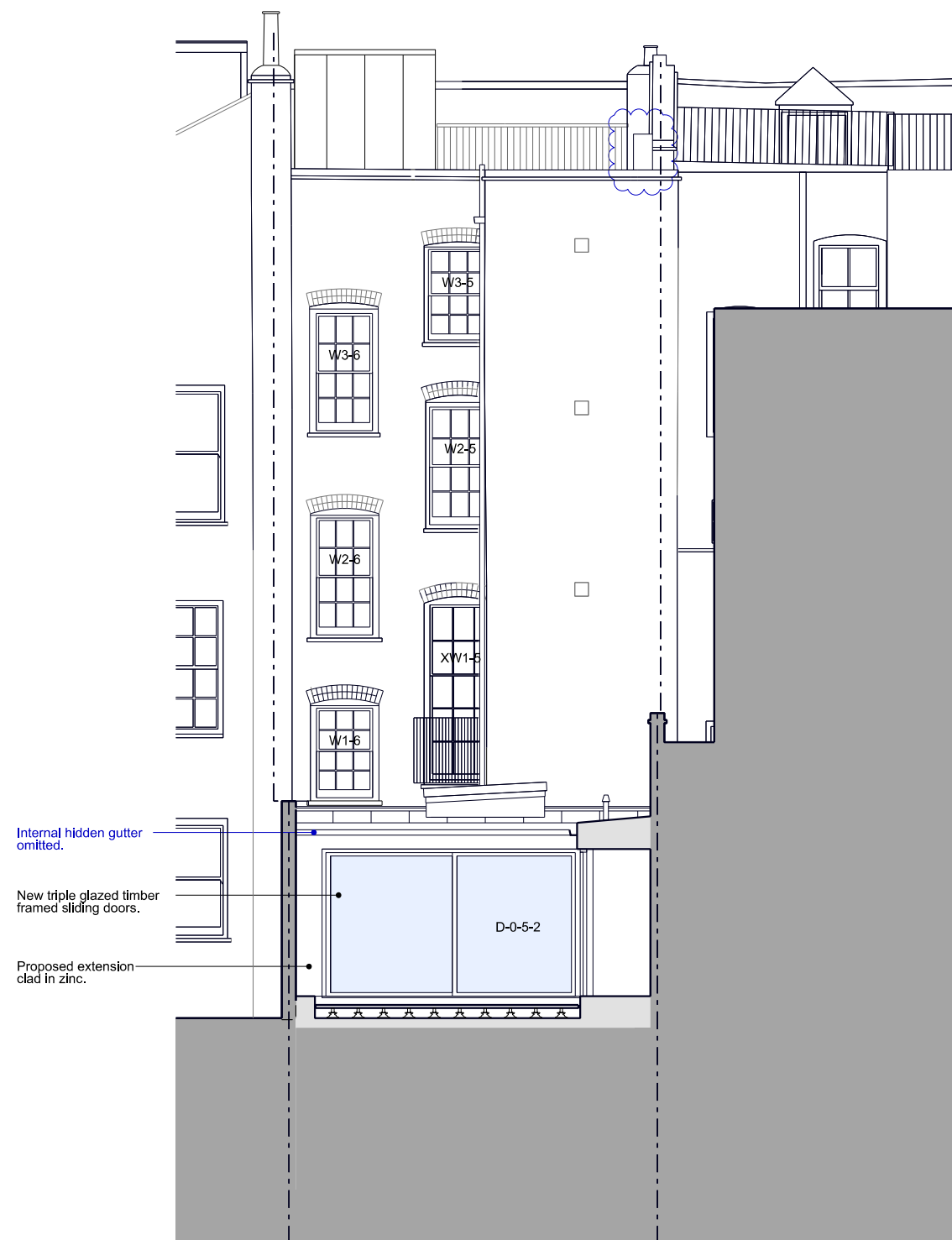
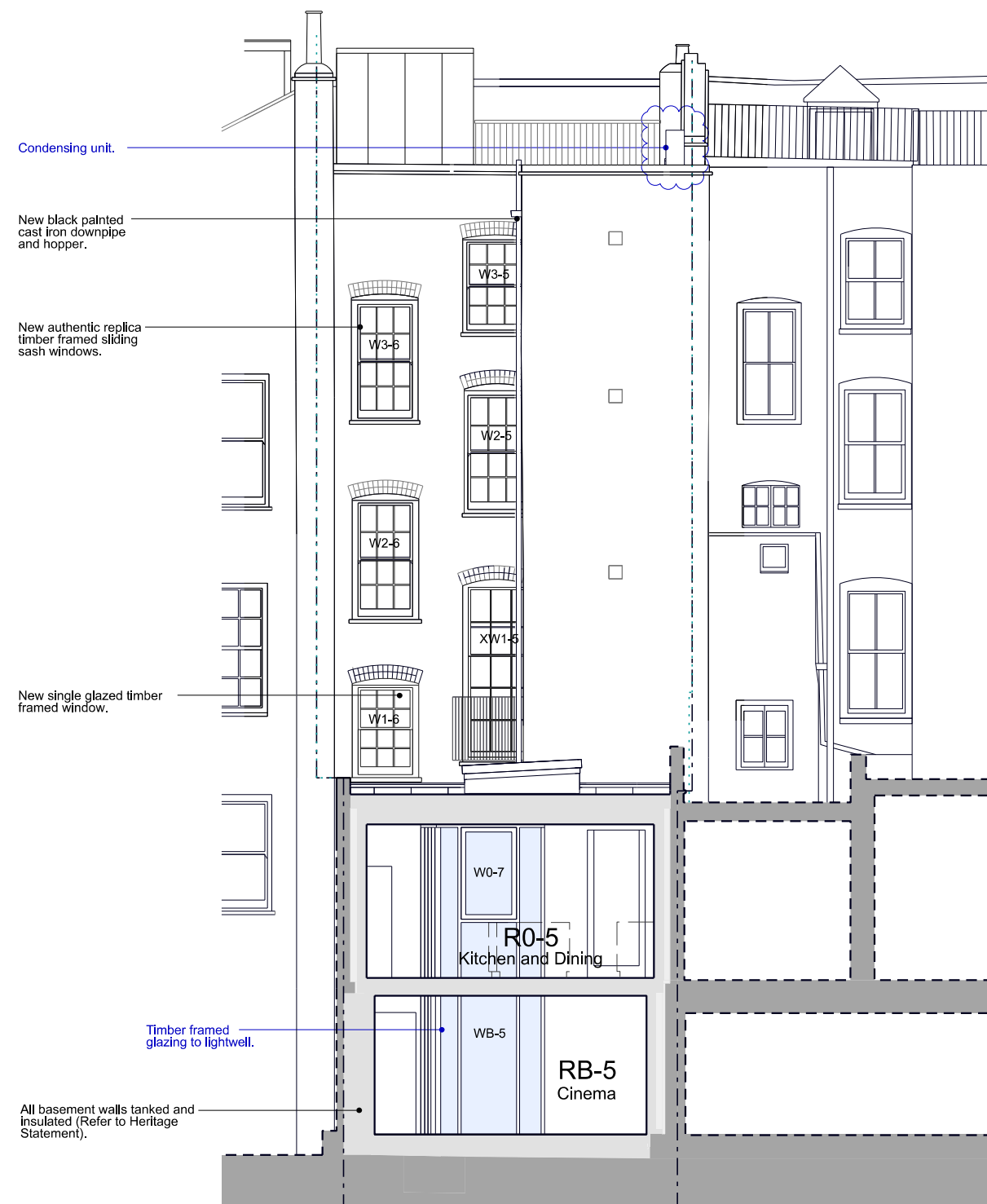

Drawings may be scaled for purposes of Planning.  
Any discrepancies should be reported immediately to the designer.  
If in doubt ask,  
This drawing is copyright of the designer.

These drawings are based on plans provided by others.  
The designer accepts no liability for inaccuracies.  
Check all dimensions on site before proceeding with the works.

Drawing Status:

## Planning

[illegible]

prewett  
bizley  
architects

Second Floor 118a London Wall London EC2Y 5JA  
020 7256 2195 [rp@prewettbuzley.com](mailto:rp@prewettbuzley.com) [www.prewettbuzley.com](http://www.prewettbuzley.com)

Project  
39 Great James Street  
London  
WC1N 3HB

## Proposed Rear Elevations

Scale	1:100 @ A3 1:50 @ A1	Date	Sept 2024
-------	-------------------------	------	-----------

Drg. no.	Revision
125 P4 11	D

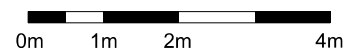

Drawing Status:

Revision		Date
A	Excavation of bricked in backfill removed.	28.11.16
B		06.06.17
C	Air conditioning system, lightweight glazing, extension roof.	24.09.24

Second Floor 118a London Wall London EC2Y 5JA  
020 7256 2195 [rp@prewettbuzley.com](mailto:rp@prewettbuzley.com) [www.prewettbuzley.com](http://www.prewettbuzley.com)

Drawing

Scale	1:100 @ A3 1:50 @ A1	Date	Sept 2024
-------	-------------------------	------	-----------

Drg. no. <b>125 P4 25</b>	Revision <b>C</b>
------------------------------	----------------------

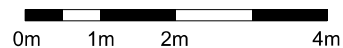

Drawing Status:

[illegible]

Second Floor 118a London Wall London EC2Y 5JA  
020 7256 2195 [rp@prewettbuzley.com](mailto:rp@prewettbuzley.com) [www.prewettbuzley.com](http://www.prewettbuzley.com)

Drawing
---------

Drg. no.	Revision
125 P4 26	D

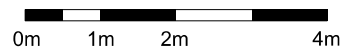



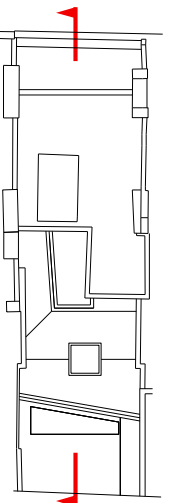

Drg. no.	Revision
125 P4 27	D



PROPOSED SECTION Z-Z

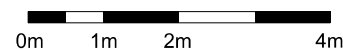

## KEY PLAN

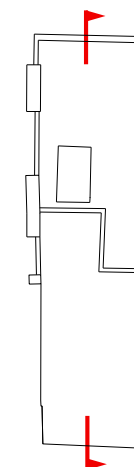

Drawings may be scaled for purposes of Planning.  
Any discrepancies should be reported immediately to the designer.  
If In doubt ask,  
This drawing is copyright of the designer.

These drawings are based on plans provided by others.  
The designer accepts no liability for inaccuracies.  
Check all dimensions on site before proceeding with the works

Drawing Status:

## Planning

Revision	Date
A	Excavation of bricked in backfill removed.
B	
C	Air conditioning system, lightwell door, rear extension roof.

prewett  
bizley  
architects

Second Floor 118a London Wall London EC2Y 5JA  
020 7256 2195 [rp@prewettbizley.com](mailto:rp@prewettbizley.com) [www.prewettbizley.com](http://www.prewettbizley.com)

Project  
39 Great James Street  
London  
WC1N 3HB

Drawing

## Proposed Section Z-Z

Scale 1:100 @ A3 1:50 @ A1	Date Sept 2024
----------------------------------	-------------------

Drg. no.	Revision
125 P4 28	C