

Proposed Plans and Elevations
Scale 1:50 @ A3

Issued For
COMMENT

General Notes:
THIS DRAWING HAS BEEN PREPARED BY MICHAEL EALES ARCHITECTS AND THE DATA CONTAINED HEREIN MAY BE USED OR REPRODUCED ONLY WITH MICHAEL EALES ARCHITECTS' APPROVAL.

| Rev. | Description | Date | Signed | Checked |
|------|-------------|------|--------|---------|
| | | | | |

| |
|--|
| |
|--|

| |
|--|
| |
|--|

| | | | |
|--|------------------|----------------|------------------|
| A3 Scale 1:50 @ A3 | Date 19.09.24 | Drawn by AA | Checked by ME |
| Drawing Title Proposed Front garden and garage | | | |
| Project 32 Steele's Road London NW3 4RE | | | |

| | | |
|-------------------------|--|----------------|
| ME ARCHITECTS | 113 Fore Street, Hertford Hertfordshire, SG14 1AS | |
| | T - 0764 496 345 E - info@me-architects.co.uk | |
| Project no. 23 / 219 | Drawing no. 241 | Revision 03 |

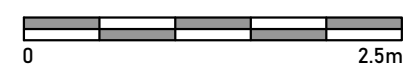

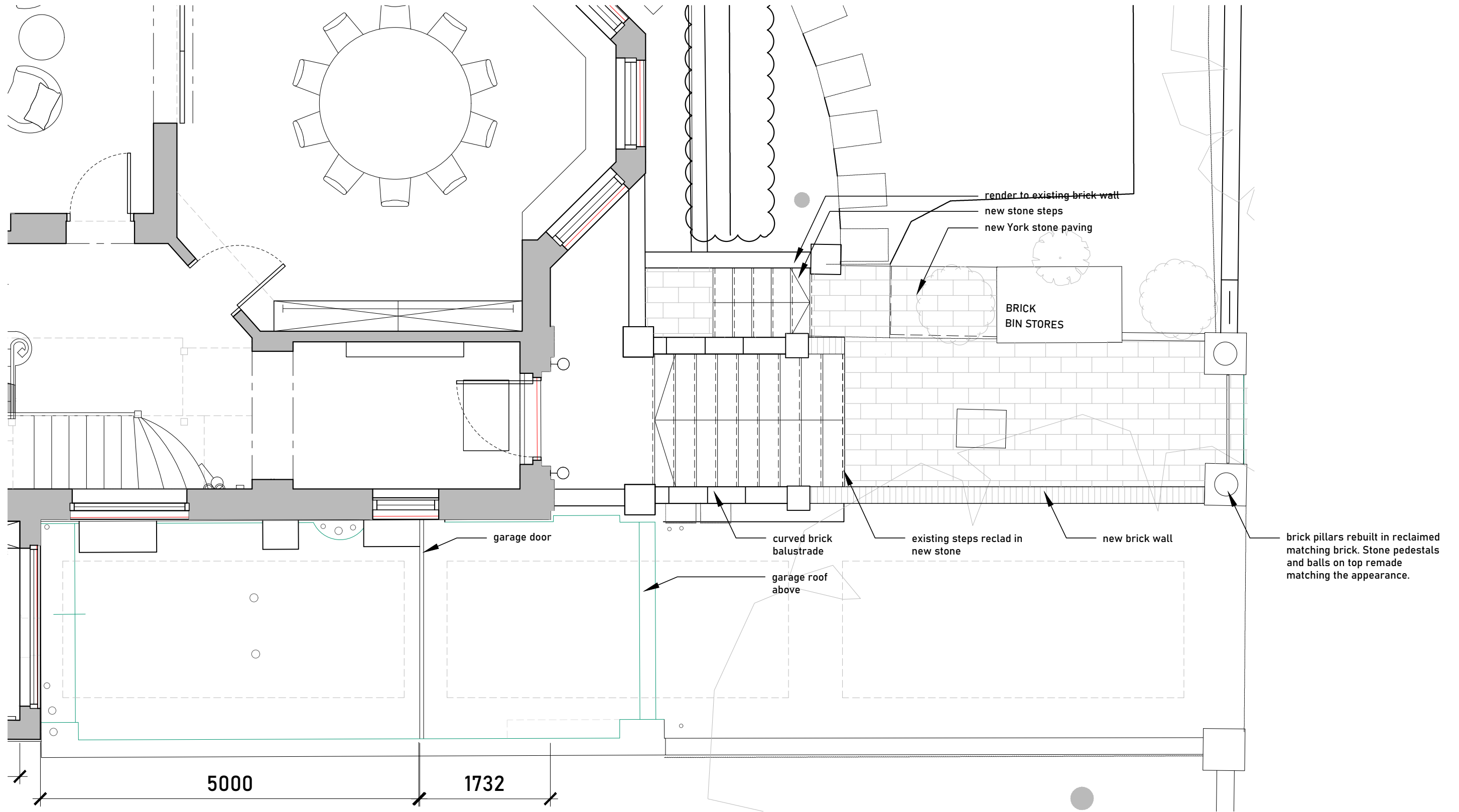

Proposed Plans and Elevations
Scale 1:100 @ A3

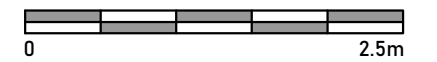

| | | | | | | | |
|------------------------------|--|--|---|--------------------------------|------------------------------|-------------------------|---|
| Issued For COMMENT | Rev. Description Date Signed Checked | Project 32 Steele's Road London NW3 4RE | A3 Scale 1:50 @ A3 | Date 19.09.24 | Drawn by AA | Checked by ME | 113 Fore Street, Hertford Hertfordshire, SG14 1AS T - 07764 496 345 E - info@me-architects.co.uk |
| | General Notes: THIS DRAWING HAS BEEN PREPARED BY MICHAEL EALES ARCHITECTS AND THE DATA CONTAINED HEREIN MAY BE USED OR REPRODUCED ONLY WITH MICHAEL EALES ARCHITECTS' APPROVAL. | | Drawing Title Proposed Front garden and garage | Project no. 23 / 219 | Drawing no. 241-02 | Revision 02 | |

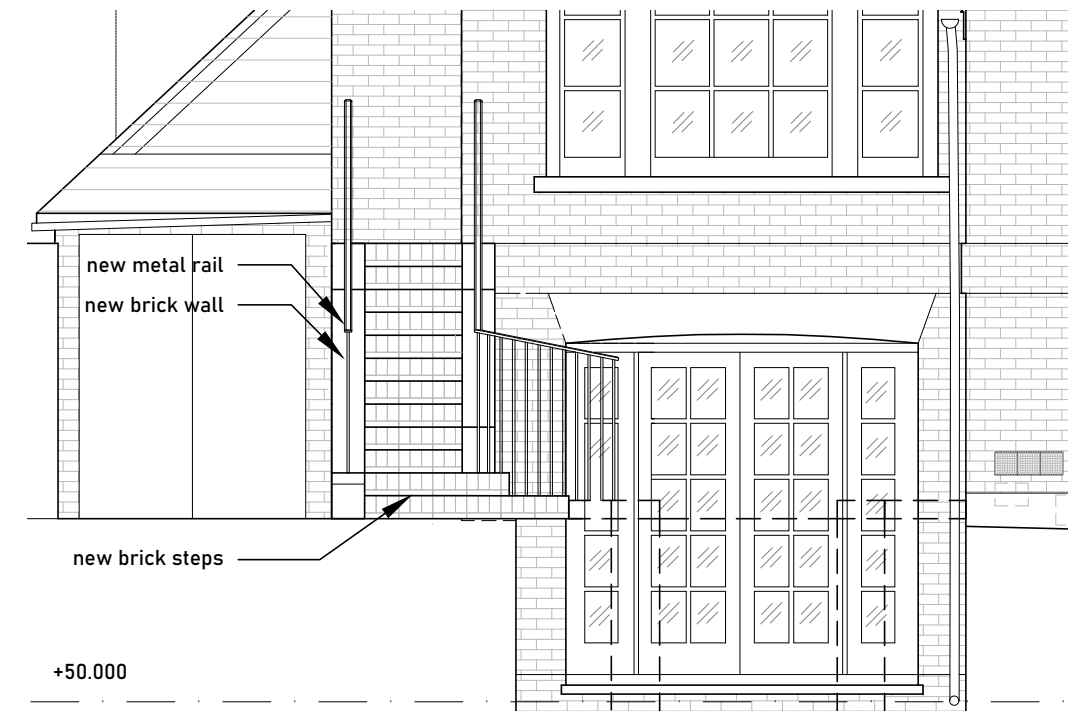
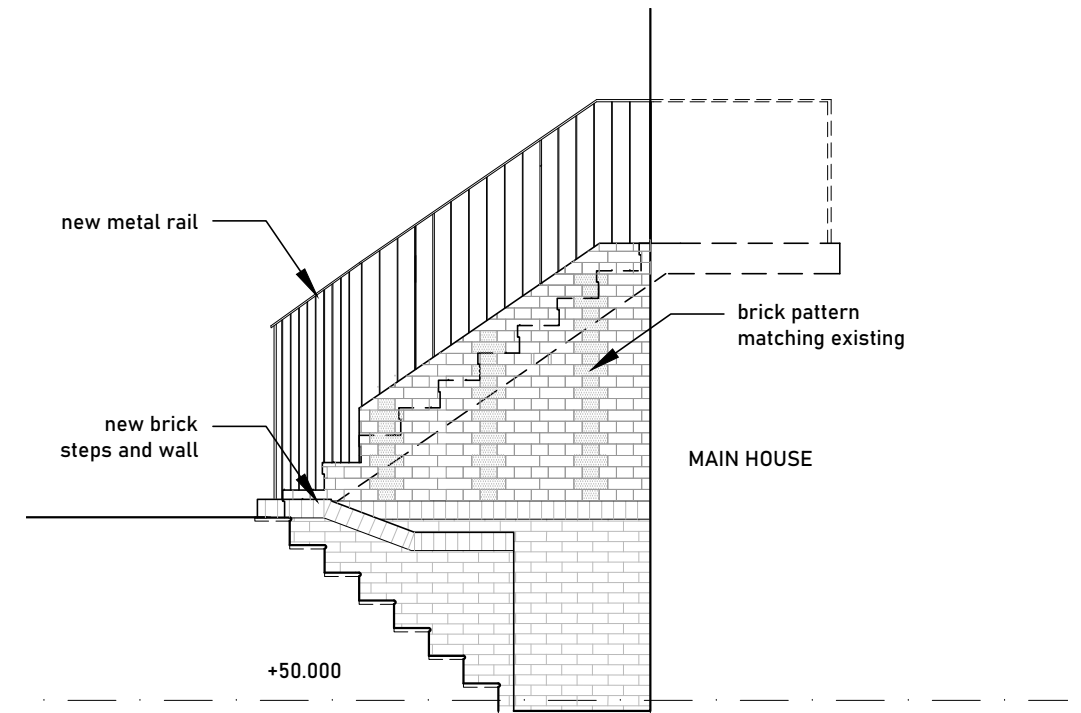
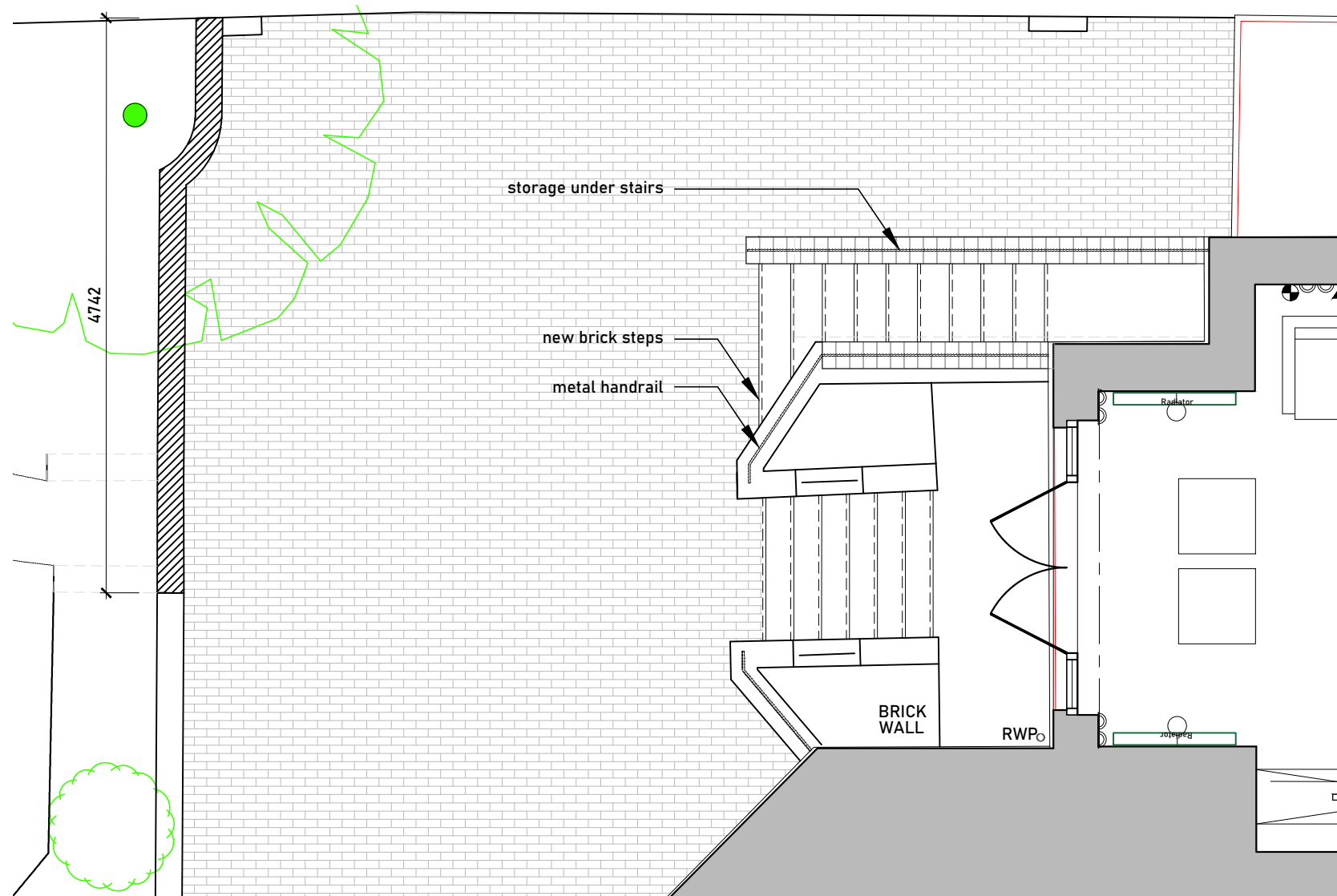

Proposed Plans and Elevations
Scale 1:100 @ A3



| |
|--|
| Issued For COMMENT |
| General Notes: THIS DRAWING HAS BEEN PREPARED BY MICHAEL EALES ARCHITECTS AND THE DATA CONTAINED HEREIN MAY BE USED OR REPRODUCED ONLY WITH MICHAEL EALES ARCHITECTS' APPROVAL. |

| Rev. | Description | Date | Signed | Checked |
|------|-------------|------|--------|---------|
| | | | | |

| | |
|--|--|
| | |
|--|--|

| | | | |
|--|------------------|----------------|------------------|
| A3 Scale 1:50 @ A3 | Date 07.03.24 | Drawn by AA | Checked by ME |
| Drawing Title Proposed Back garden steps | | | |
| Project 32 Steele's Road London NW3 4RE | | | |

| | | |
|--|--------------------|----------------|
| <p>113 Fore Street, Hertford Hertfordshire, SG14 1AS T - 0764 496 345 E - info@me-architects.co.uk</p> | | |
| Project no. 23 / 219 | Drawing no. 240 | Revision 02 |