

NOTES:
 Figured dimensions are to be used in preference to scaled dimensions.
 Contractors to verify all dimensions on site before commencing any work or shop drawing.
 Any discrepancies between these drawings and the actual situation encountered on site should be conveyed to Berkeley & Brown and / or contract administrator immediately.
 All work to comply with the latest relevant code of practice, British Standards and Building Regulations.
 No part of this drawing may be reproduced without the permission of Berkeley & Brown.
 © Berkeley & Brown 2024

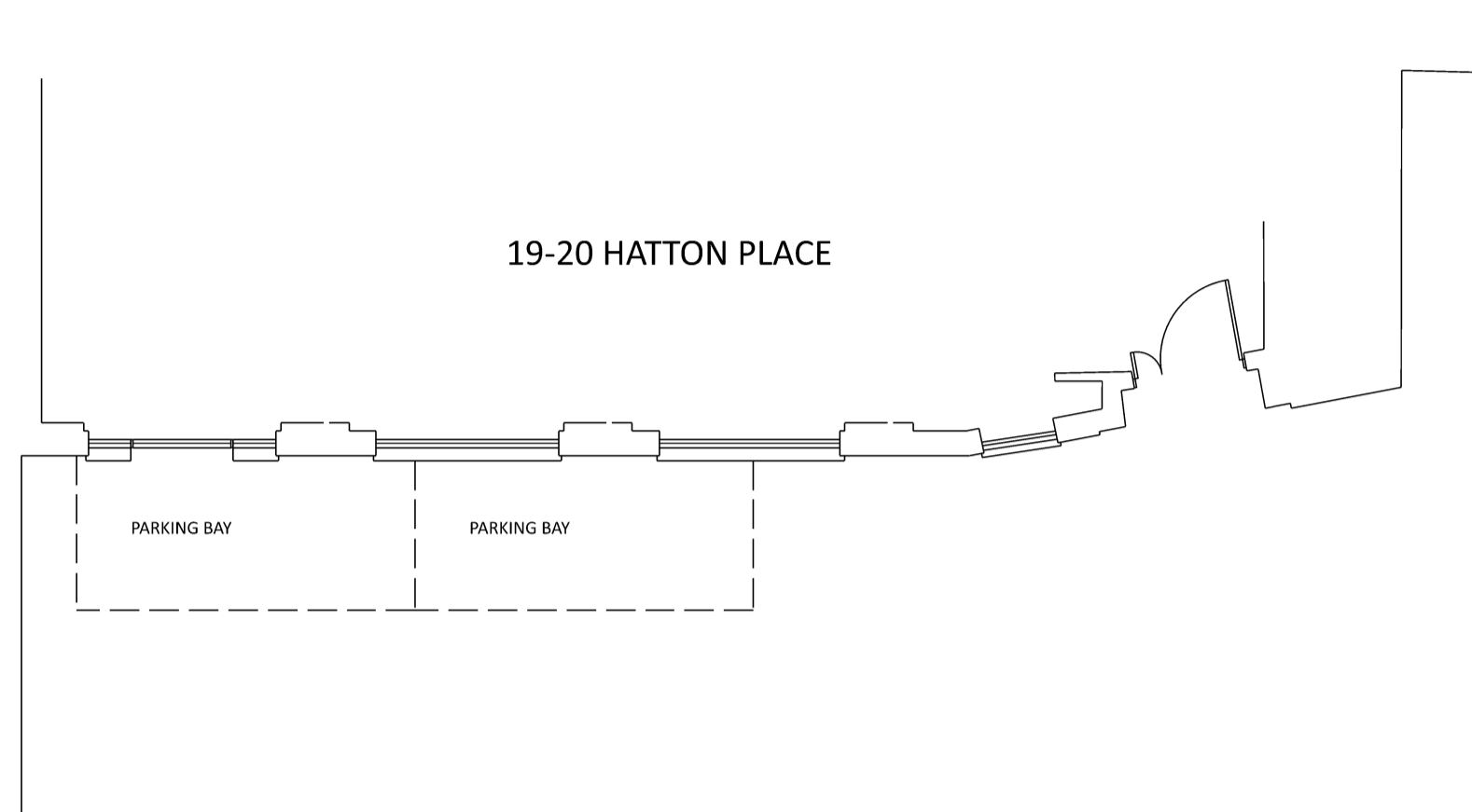

GROUND FLOOR PLAN AS EXISTING
 SCALE 1:100

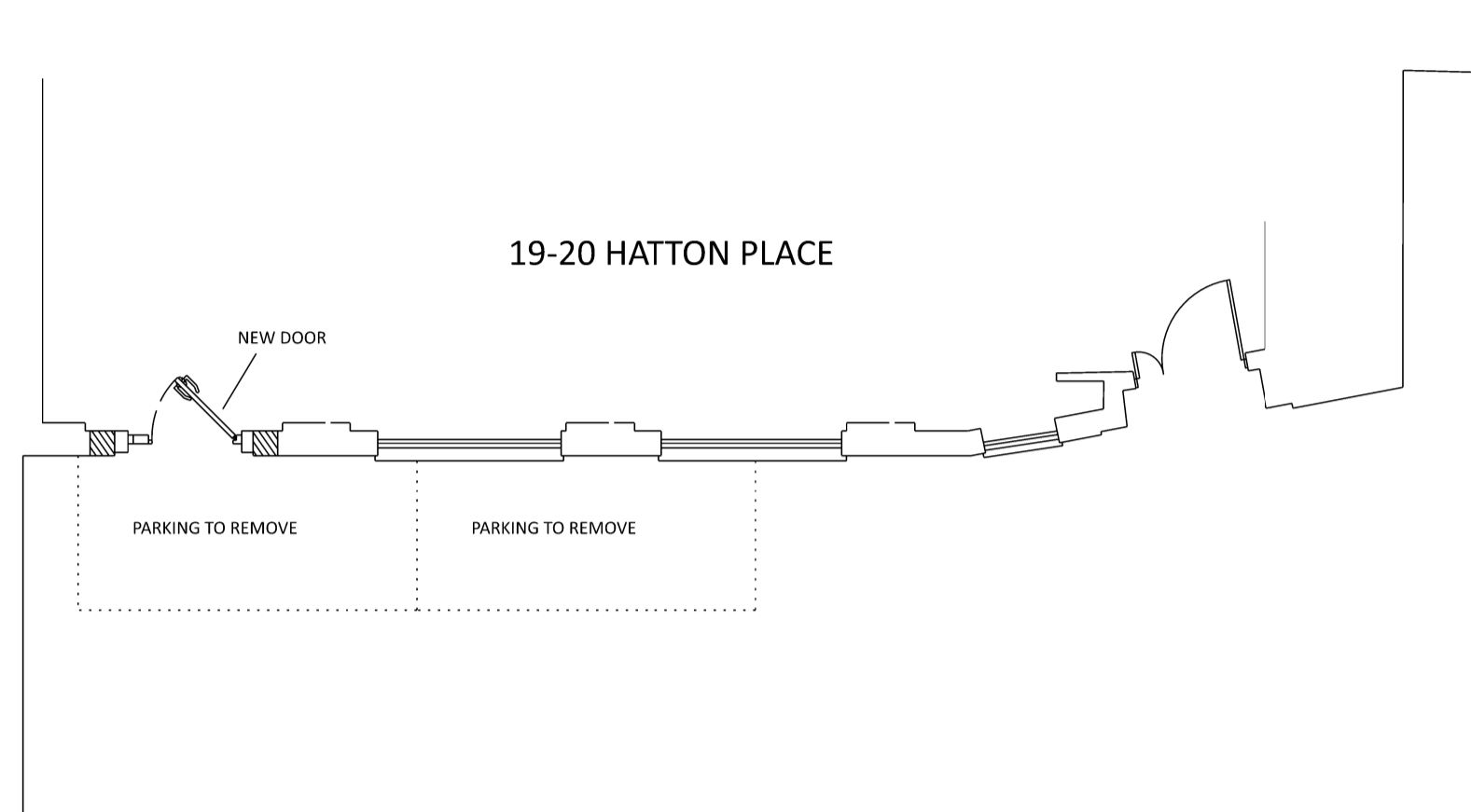

GROUND FLOOR PLAN AS PROPOSED
 SCALE 1:100



FRONT ELEVATION AS EXISTING
 SCALE 1:100

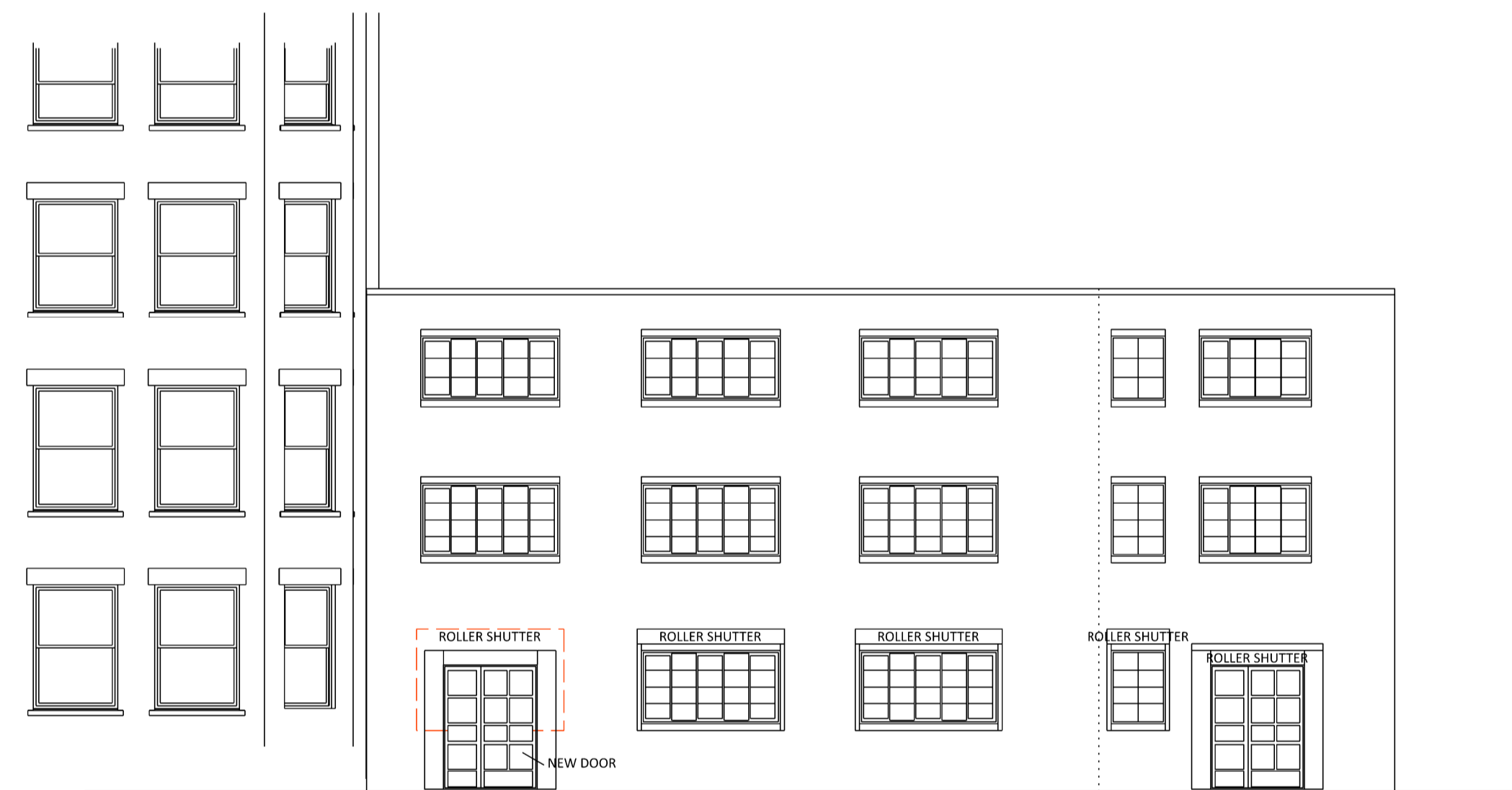

FRONT ELEVATION AS PROPOSED
 SCALE 1:100



0 25 50 75 100

LOCATION PLAN
 SCALE 1:1250

<small>B.B. Refer to Structural Engineers Drawings for structural information.</small>	
COPYRIGHT © This drawing is copyright and must not be copied or reproduced without the written consent of Berkeley & Brown 1 This drawing must not be scaled 2 The Contractor is to check all levels and all dimensions on site 3 All works are to be to the satisfaction of Local and Statutory Authorities and in accordance with current Building Regulations and Codes of Practice	
Revisions 004	
Stage	Date
Client	
Title PLANS AS EXISTING AND PROPOSED	
Project	19-20 Hatton Place London EC1Y 8RU
Date	MAY 2024
Drawn	AJWB
Scale	1/100/1250
Project No.	0378
Drawing No.	01 A1
BERKELEY & BROWN Planning & Architecture 45 BERKELEY AVE CHESHAM BUCKS HP5 2RW email: info@berkeleyandbrown.com website: www.berkeleyandbrown.com tel: 01494 583152	