

ELEVATION

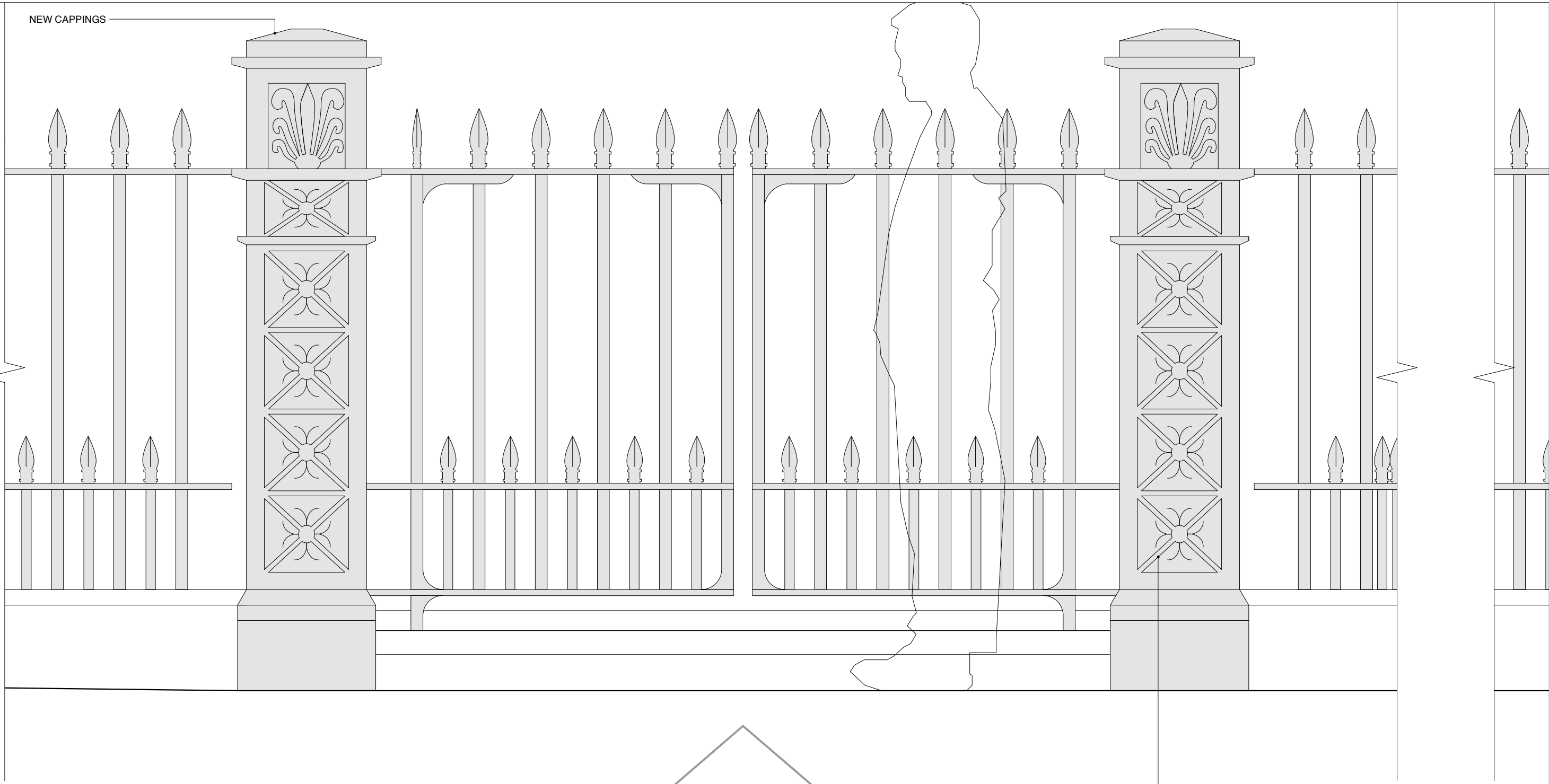

ACCESS TO NO. 7 THE GROVE  
REPLACE DAMAGED GATE POST TO MATCH EXISTING, WITH NEW CAPPING

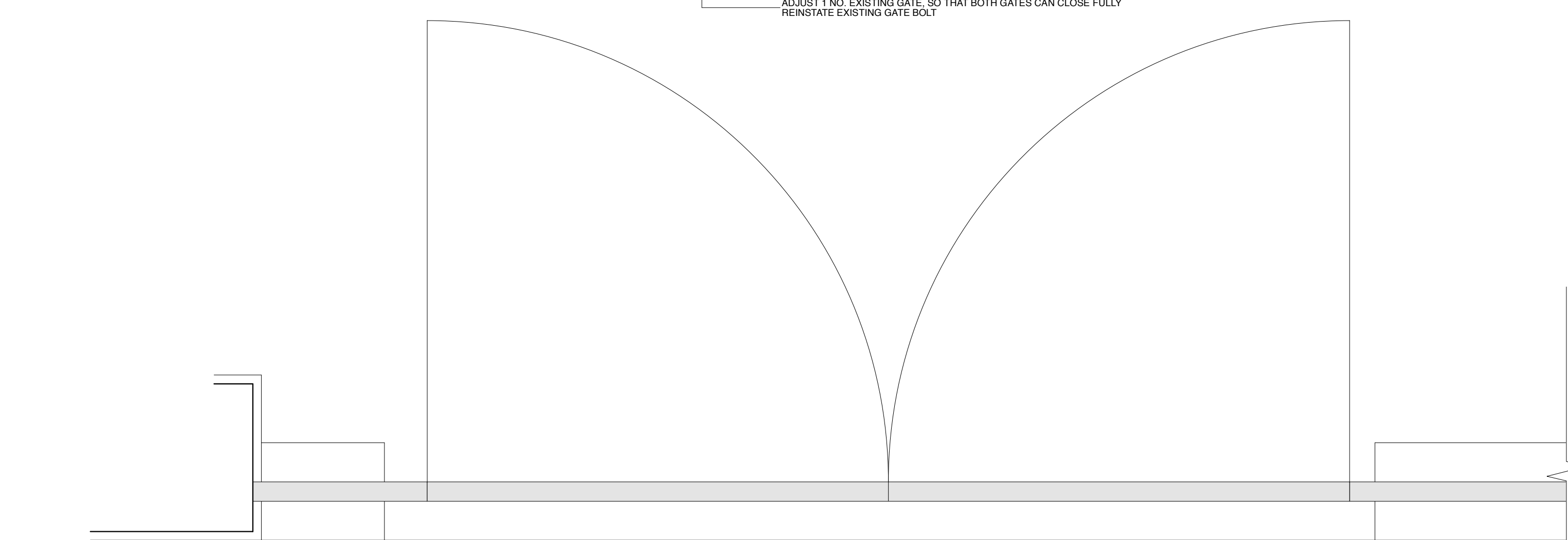

PLAN

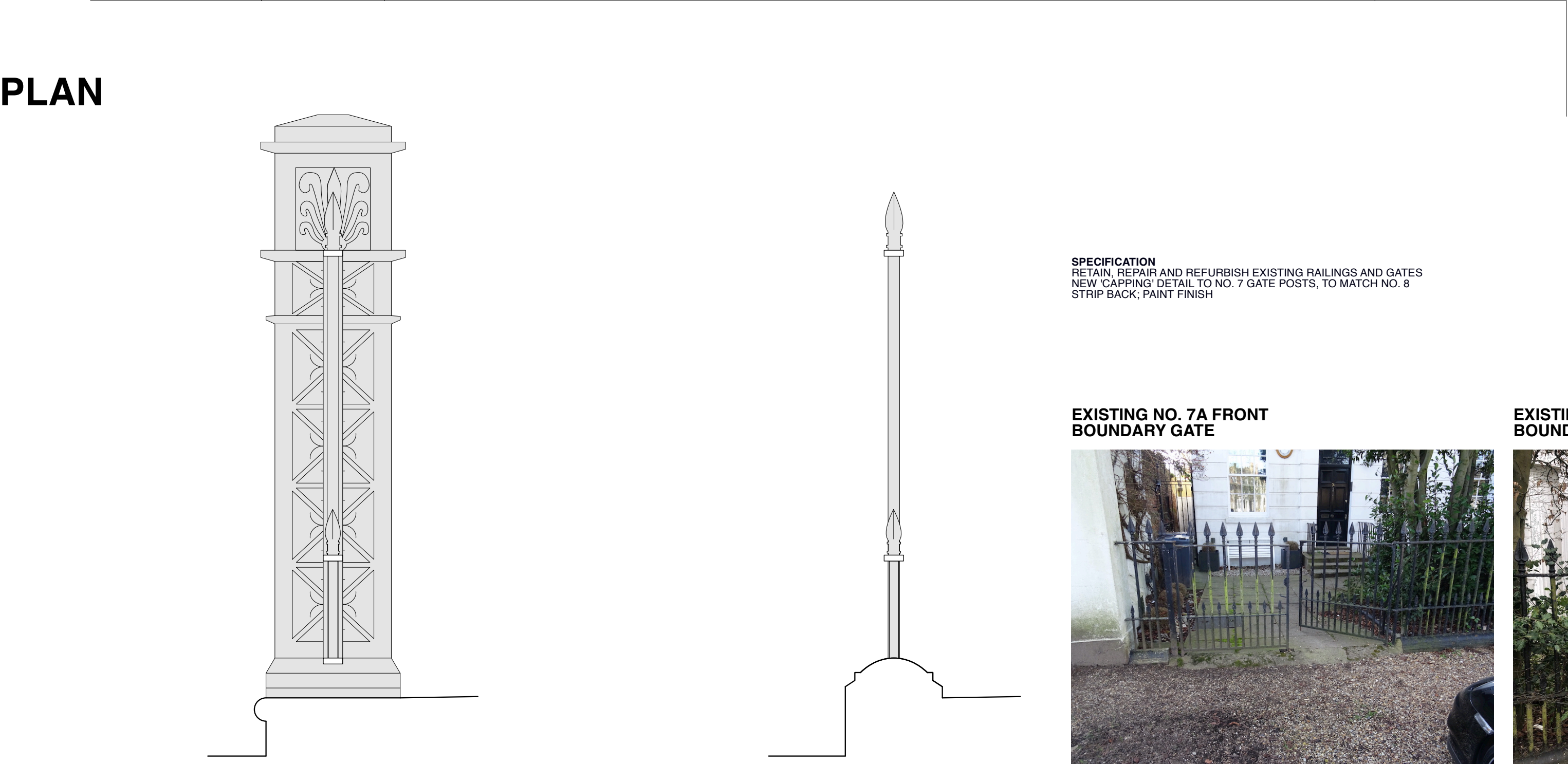
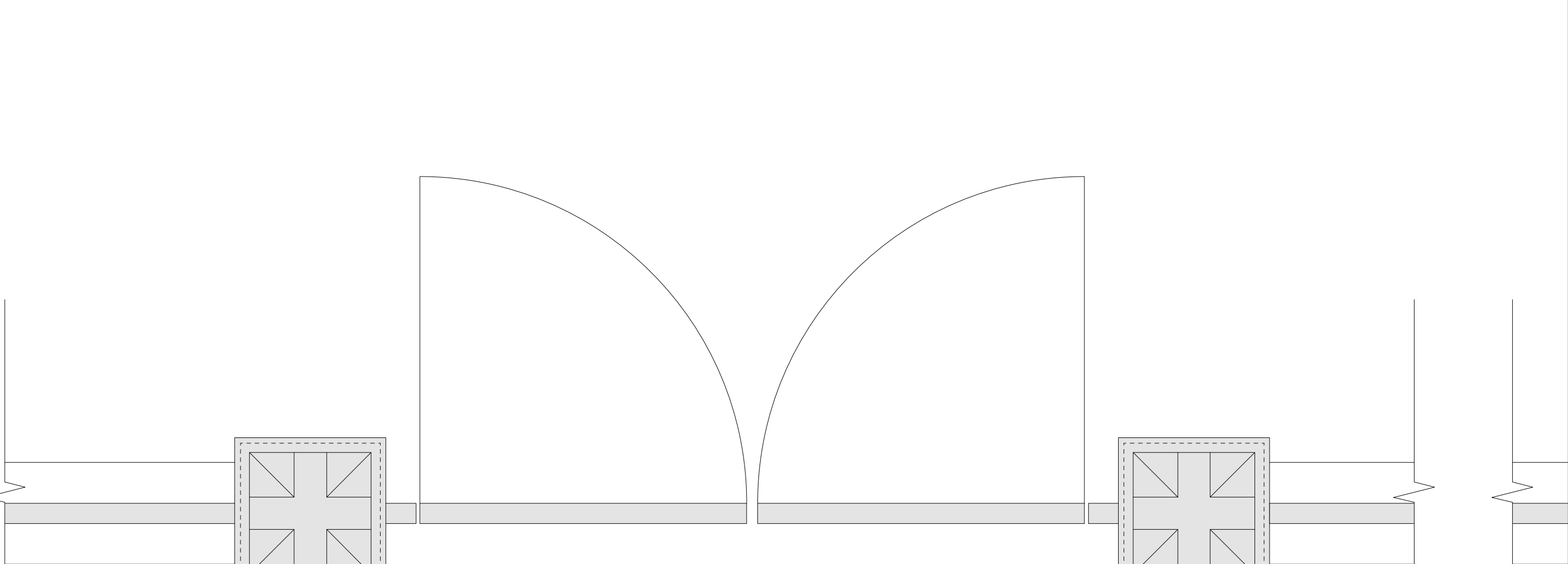

SECTION  
THROUGH NO. 7 GATE

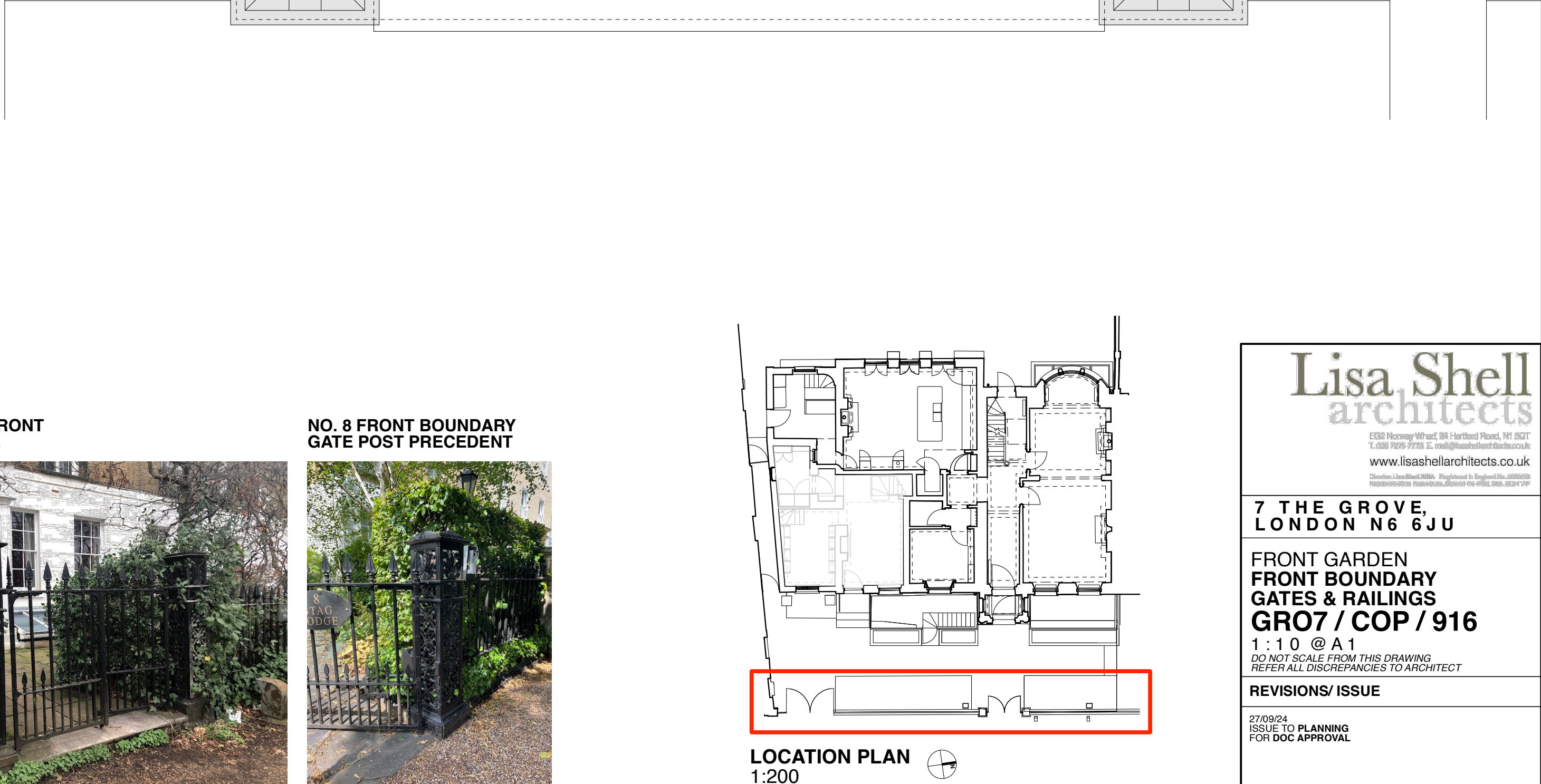

SECTION  
THROUGH RAILING

**SPECIFICATION**  
RETAIN, REPAIR AND REFURBISH EXISTING RAILINGS AND GATES  
NEW 'CAPPING' DETAIL TO NO. 7 GATE POSTS, TO MATCH NO. 8  
STRIP BACK, PAINT FINISH

EXISTING NO. 7A FRONT  
BOUNDARY GATE



EXISTING NO. 7 FRONT  
BOUNDARY GATE



NO. 8 FRONT BOUNDARY  
GATE POST PRECEDENT

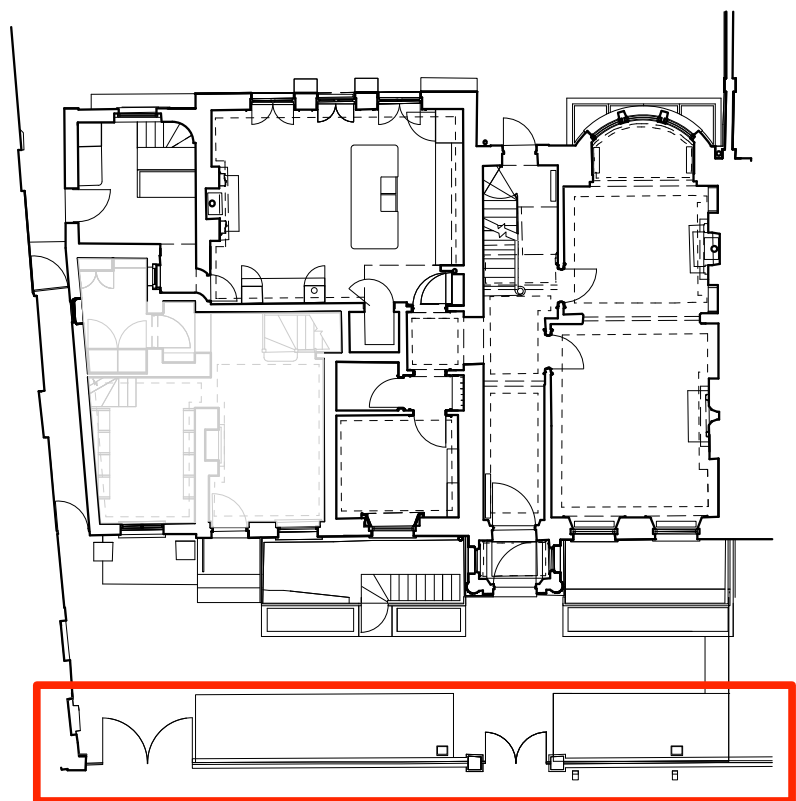

LOCATION PLAN  
1:200

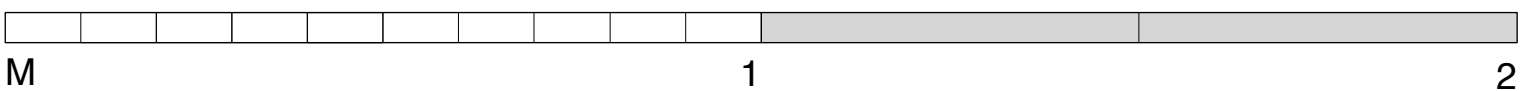

**Lisa Shell architects**  
1538 Rixway Wood Rd 1 Hartland Road, N1 0GZ  
T: 020 7994 9770 E: info@lisashellarchitects.co.uk  
www.lisashellarchitects.co.uk

**7 THE GROVE,  
LONDON N6 6JU**

**FRONT GARDEN  
FRONT BOUNDARY  
GATES & RAILINGS  
GRO7 / COP / 916**  
1:10 @ A1  
DO NOT SCALE FROM THIS DRAWING  
REFER ALL DISCREPANCIES TO ARCHITECT

**REVISIONS/ ISSUE**

27/06/24  
ISSUE TO PLANNING  
FOR DOC APPROVAL