

The content of this document is strictly CONFIDENTIAL. Any unauthorised copying, disclosure or distribution of the material and information in this document is strictly forbidden.

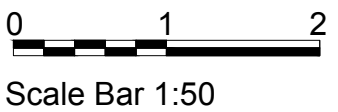
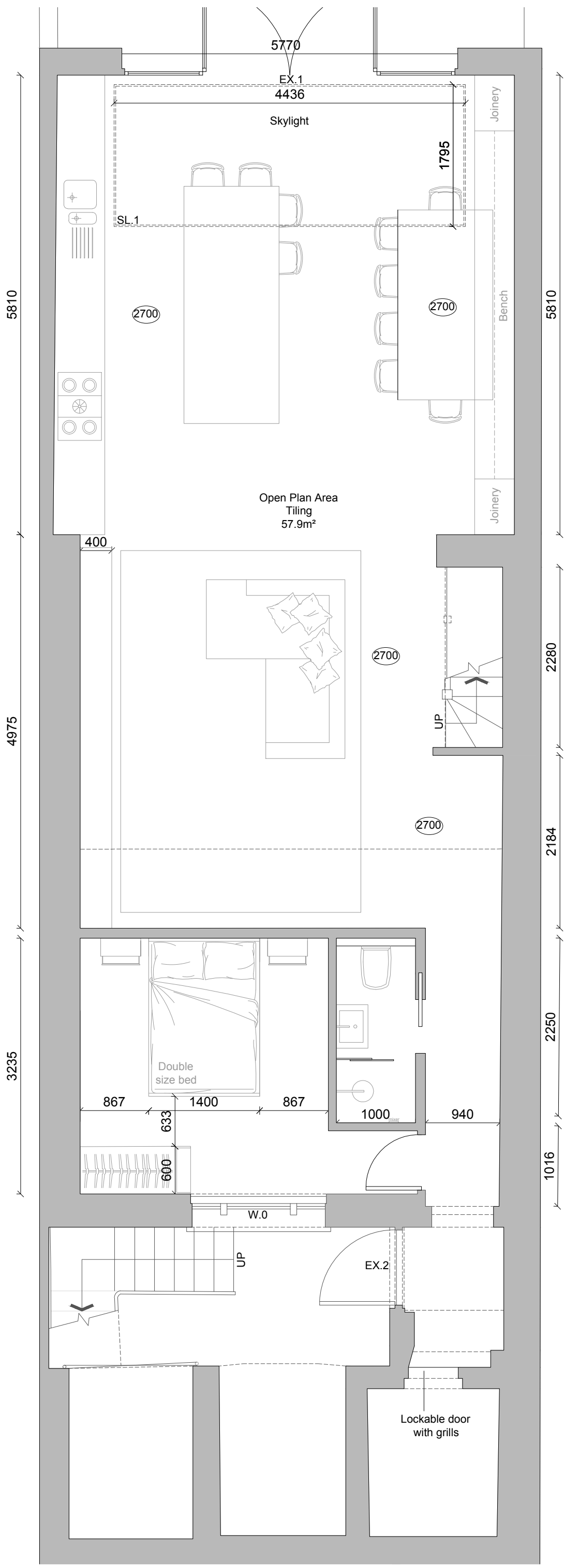

Client				
Kerem Cevahir & Eylul Cagri Mutluay				
Project				
30 Chalcot Rd London NW1 8LN				
Title				
Proposed Lower Ground Floor Plan				
Job Code	Originator	Scale	Number	Revision
CR		1:50 @ A3	AP_-1_5	04
Date	Location	Drawn by		
04.09.24		BW		

Linear Meters - Cornicing:

Hallway - 16.5m  
 Living Rm/Bar - 25.5m  
 Study - 15m

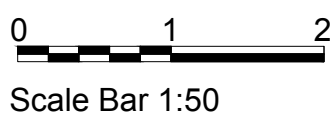
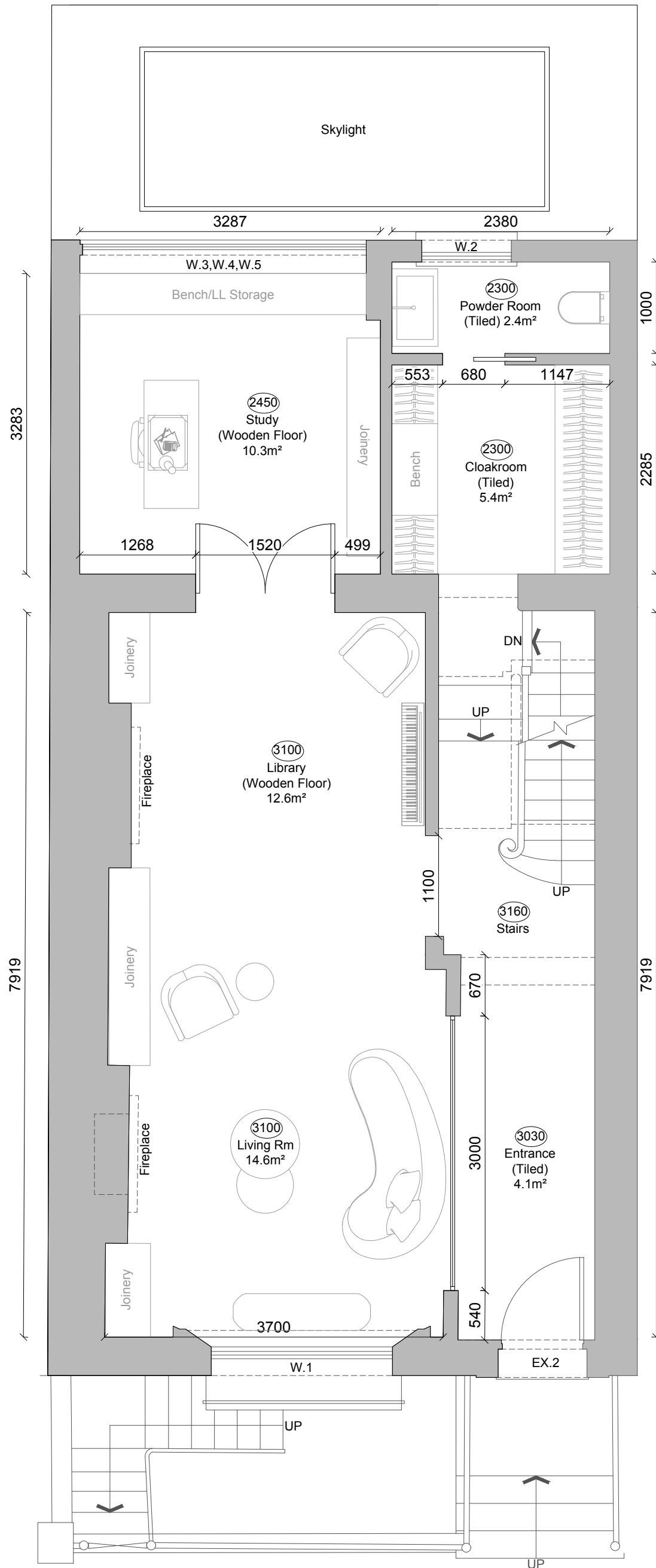

**AFLUX**  
 London

Client  
**Kerem Cevahir & Eylul Cagri Mutluay**

Project  
**30 Chalcot Rd  
 London  
 NW1 8LN**

Title  
**Proposed Ground Floor Plan**

Job Code	Originator	Scale	Number	Revision
CR		1:50 @ A3	AP_0_0	01
Date	Location	Drawn by		
21.06.24		BW		

The content of this document is strictly CONFIDENTIAL. Any unauthorised copying, disclosure or distribution of the material and information in this document is strictly forbidden.

Liner Meters - Corncing:  
 Landing - 12m  
 Bedroom - 21m  
 Dressing Rm - 12.5m  
 Bathroom - 15m

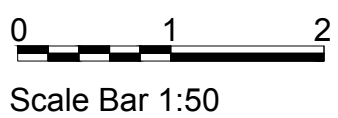
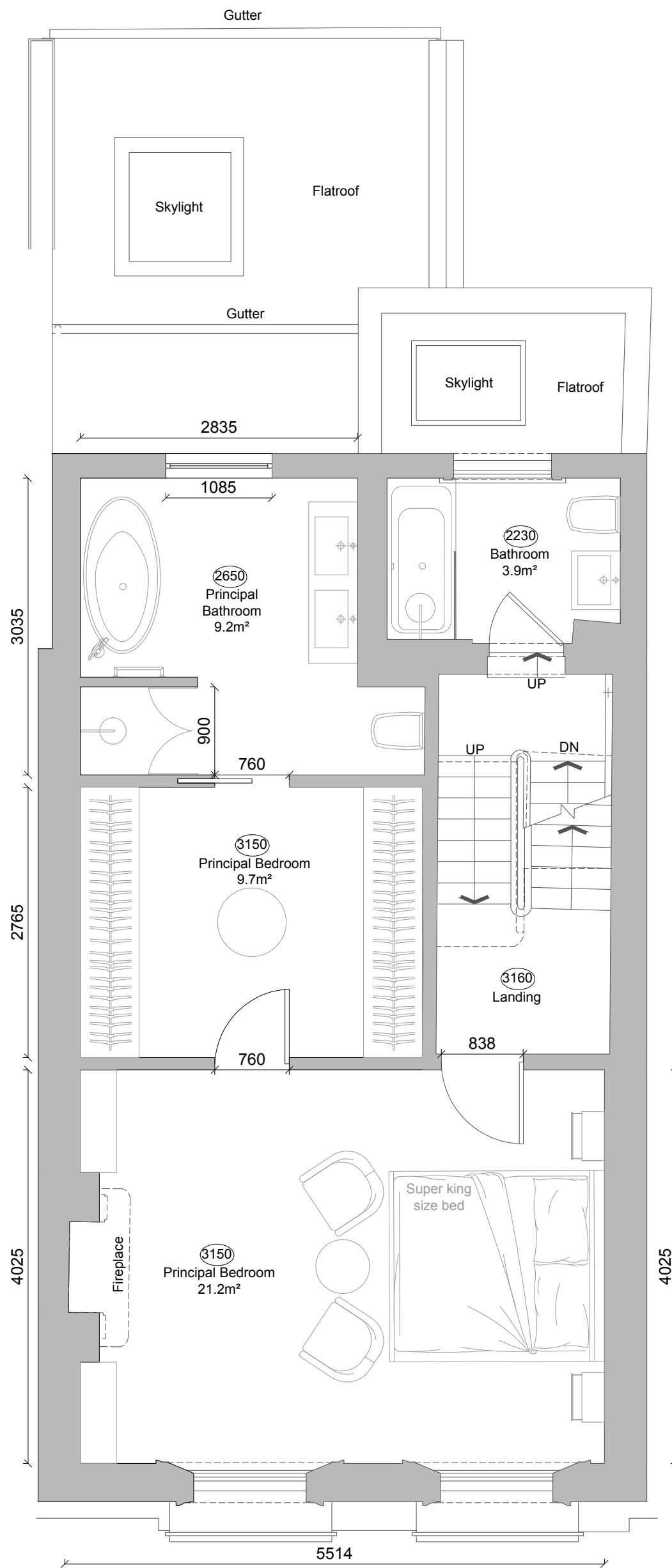

Client  
**Kerem Cevahir & Eylul Cagri Mutluay**

Project  
**30 Chalcot Rd  
 London  
 NW1 8LN**

Title  
**Proposed First Floor Plan**

Job Code	Originator	Scale	Number	Revision
CR		1:50 @ A3	AP_1_5	00
Date	Location	Drawn by		
27.09.24	—	BW		

Linear Meters - Cornicing:  
 Landing - 14.8m  
 Amber's Bedrm - 17.7m  
 Wellness Rm - 13m

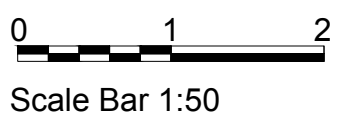
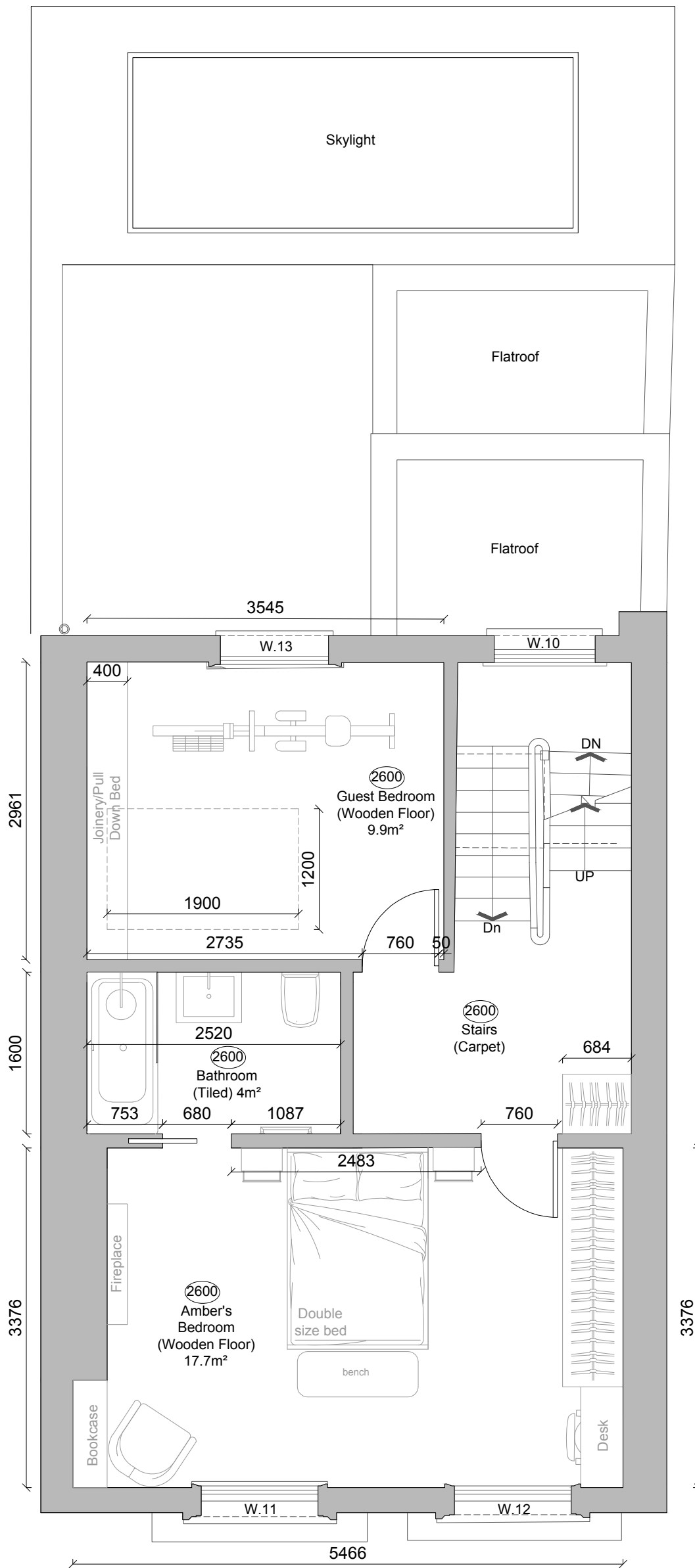

Client  
 Kerem Cevahir & Eylul Cagri Mutluay

Project  
 30 Chalcot Rd  
 London  
 NW1 8LN

Title  
 Proposed Second Floor Plan

Job Code	Originator	Scale	Number	Revision
CR		1:50 @ A3	AP_2_5	03
Date	Location	Drawn by		
04.09.24		BW		

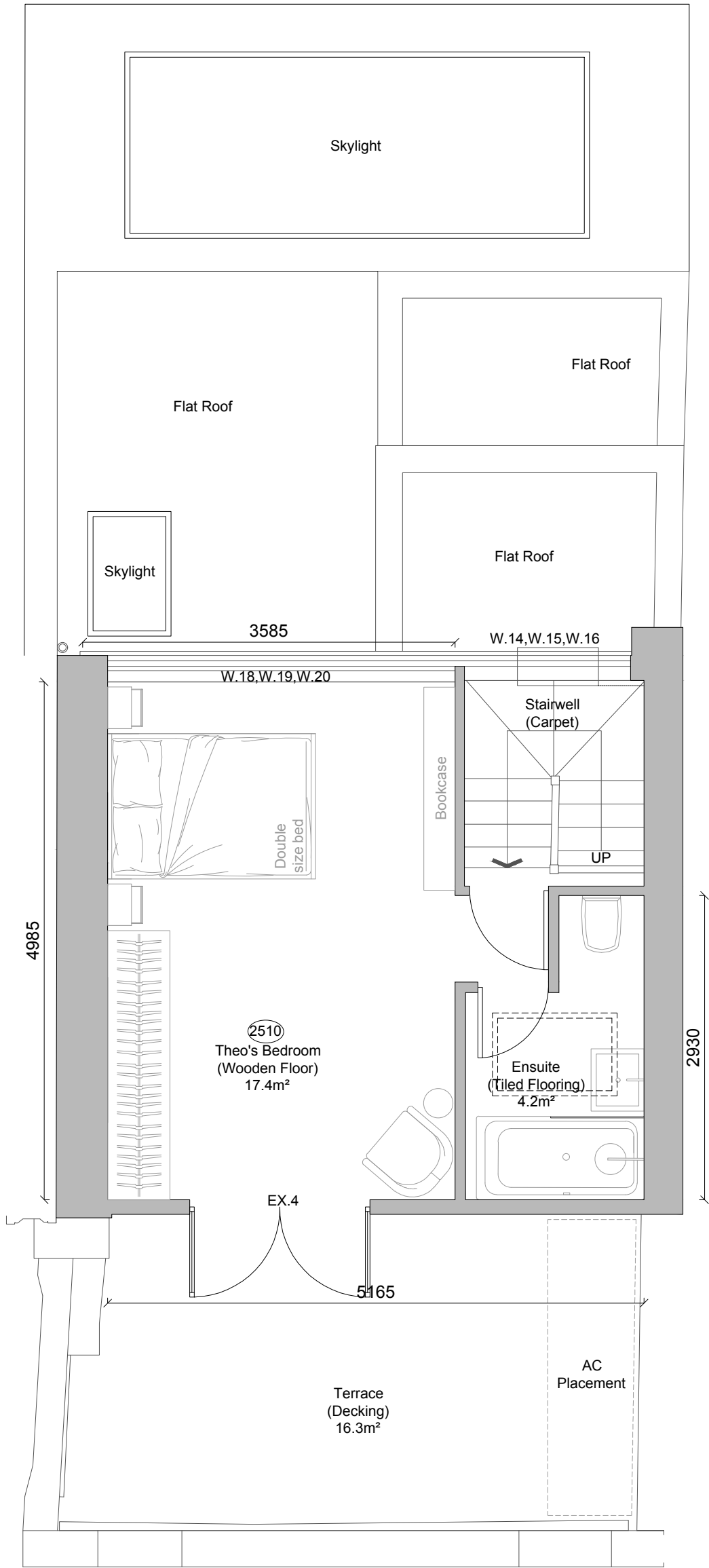

Client  
**Kerem Cevahir & Eylul Cagri Mutluay**

Project  
**30 Chalcot Rd  
 London  
 NW1 8LN**

Title  
**Proposed Third Floor Plan**

Job Code	Originator	Scale	Number	Revision
CR		1:50 @ A3	AP_3_5	03
Date	Location	Drawn by		
04.09.24	—	BW		