

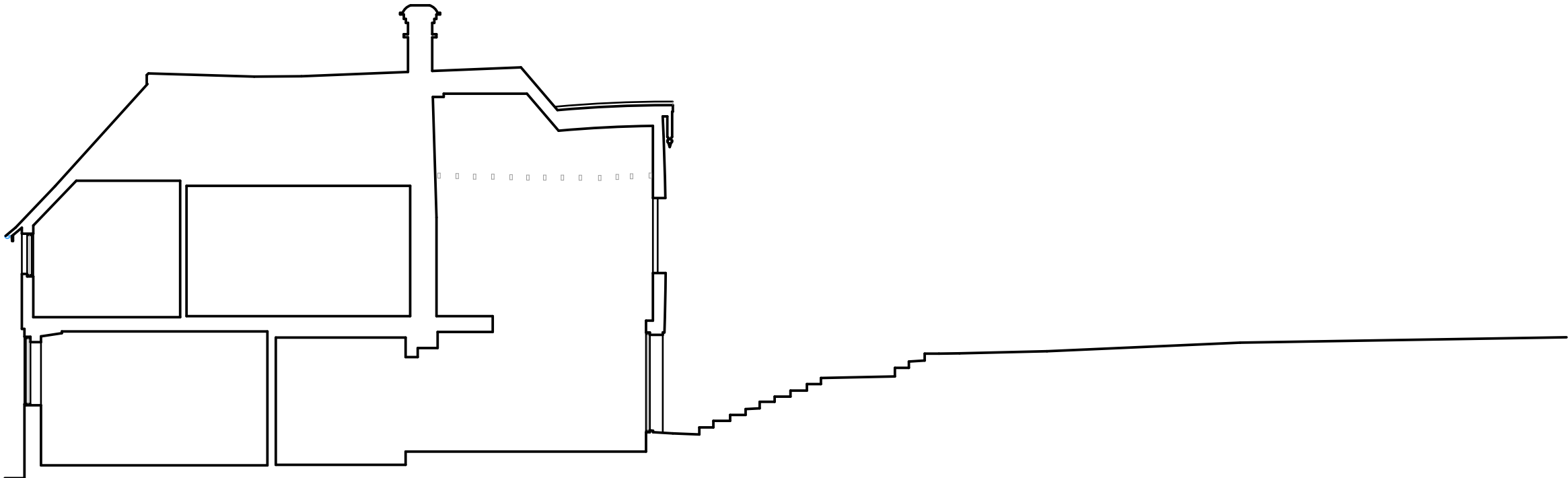

FF018-PL005



© Copyright Fraher and Findlay Limited

Do not scale from this drawing. All dimensions to be checked on site. Any discrepancies shall be immediately notified to the Architect in writing.

Fraher & Findlay

Notes

1 All dimensions and levels are to be determined and or checked by the contractor on site. should any discrepancy be identified between the dimensions, and or details determined on site, and those shown those shown on the relevant drawings, the architect shall be notified immediately, and their instructions obtained prior to the commencement of the work.

2 The contractor shall be responsible for the design and implementation of all temporary works, and the safety and stability of the new works and adjacent structures during construction.

3 Where a product is specified to be obtained from a manufacturer or supplier, the contractor shall install the product in accordance with the instructions supplied by the manufacturer. Should there be any variation between the work specified on the drawings and the manufacturers instructions, the contractor shall refer the matter to the architect for instruction before proceeding.

4 If there are any discrepancies between architectural and any consultant information, the design team must be notified immediately. structural information takes precedence.

Drawing Notes / Legend

P05	26.09.2024	PD Planning Issue
P04	20.09.2024	
P03	27.06.2024	
P02	19.06.2024	
P01	14.06.2024	
Revisions		

Project

FF23-018

Location

The Lodge,
North End Avenue
NW3 7HP

N

Fraher and Findlay
Unit 3, Mercy Terrace
Ladywell Rd
London SE13 7UX
www.fraherandfindlay.com
+44 (0)20 8314 5221

Fraher & Findlay

Title

Existing Section

Status	Planning	Scale	1:100@A3		
Drawn	JY	Checked	JH	Authorised	EF
Revision	P05	Date	26.09.2024		

FF018-PL006

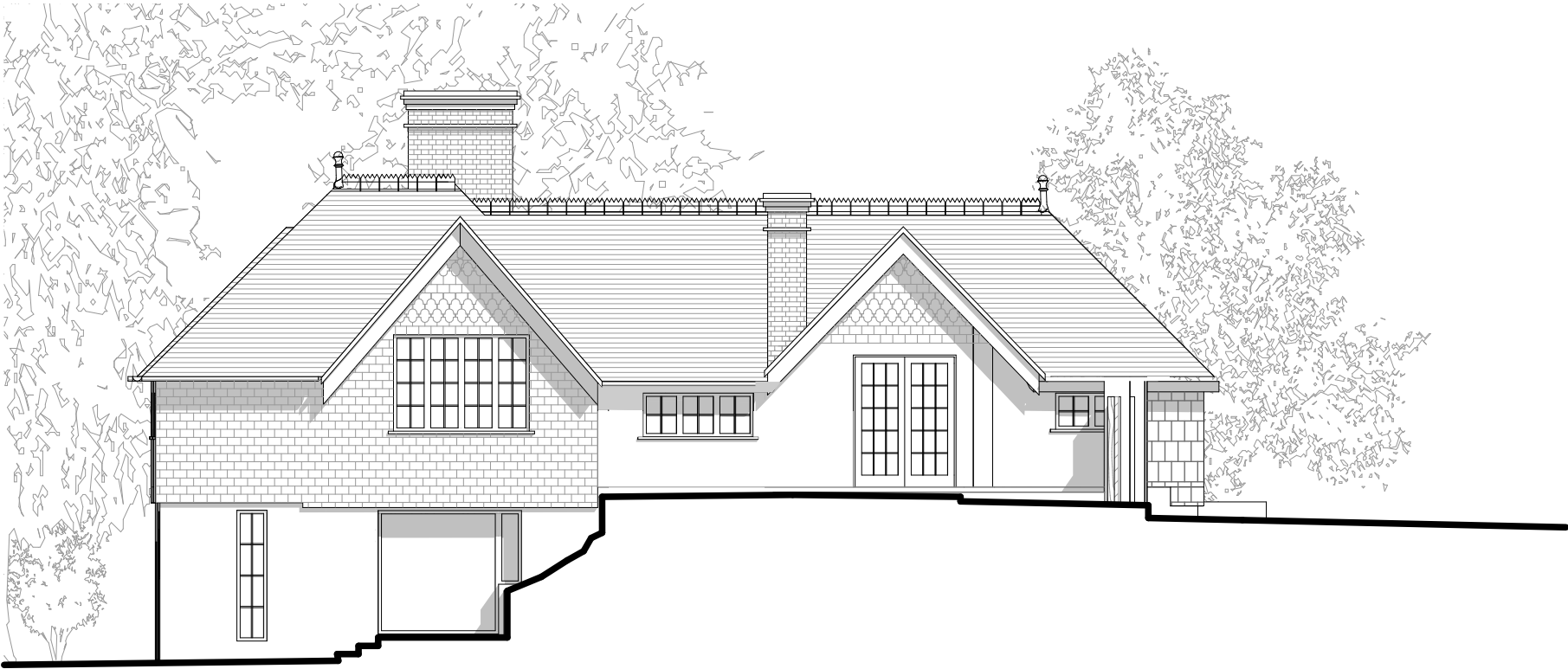

Rear Elevation



Side Elevation



© Copyright Fraher and Findlay Limited

Do not scale from this drawing. All dimensions to be checked on site. Any discrepancies shall be immediately notified to the Architect in writing.

Fraher & Findlay

Notes

1 All dimensions and levels are to be determined and or checked by the contractor on site. should any discrepancy be identified between the dimensions and or details determined on site, and those shown those shown on the relevant drawings, the architect shall be notified immediately, and their instructions obtained prior to the commencement of the work.

2 The contractor shall be responsible for the design and implementation of all temporary works, and the safety and stability of the new works and adjacent structures during construction.

3 Where a product is specified to be obtained from a manufacturer or supplier, the contractor shall install the product in accordance with the instructions supplied by the manufacturer. Should there be any variation between the work specified on the drawings and the manufacturers instructions, the contractor shall refer the matter to the architect for instruction before proceeding.

4 If there are any discrepancies between architectural and any consultant information, the design team must be notified immediately. structural information takes precedence.

Drawing Notes / Legend

P05	26.09.2024	PD Planning Issue
P04	20.09.2024	
P03	27.06.2024	
P02	19.06.2024	
P01	14.06.2024	
Revisions		

Project FF23-018

Location The Lodge,
North End Avenue
NW3 7HP

N

Fraher and Findlay
Unit 3, Mercy Terrace
Ladywell Rd
London SE13 7UX
www.fraherandfindlay.com
+44 (0)20 8314 5221

Fraher & Findlay

Title Existing South and West
Elevation

Status	Planning	Scale	1:100@A3		
Drawn	JY	Checked	JH	Authorised	EF
Revision	P05	Date	26.09.2024		

FF018-PL007



Front Elevation

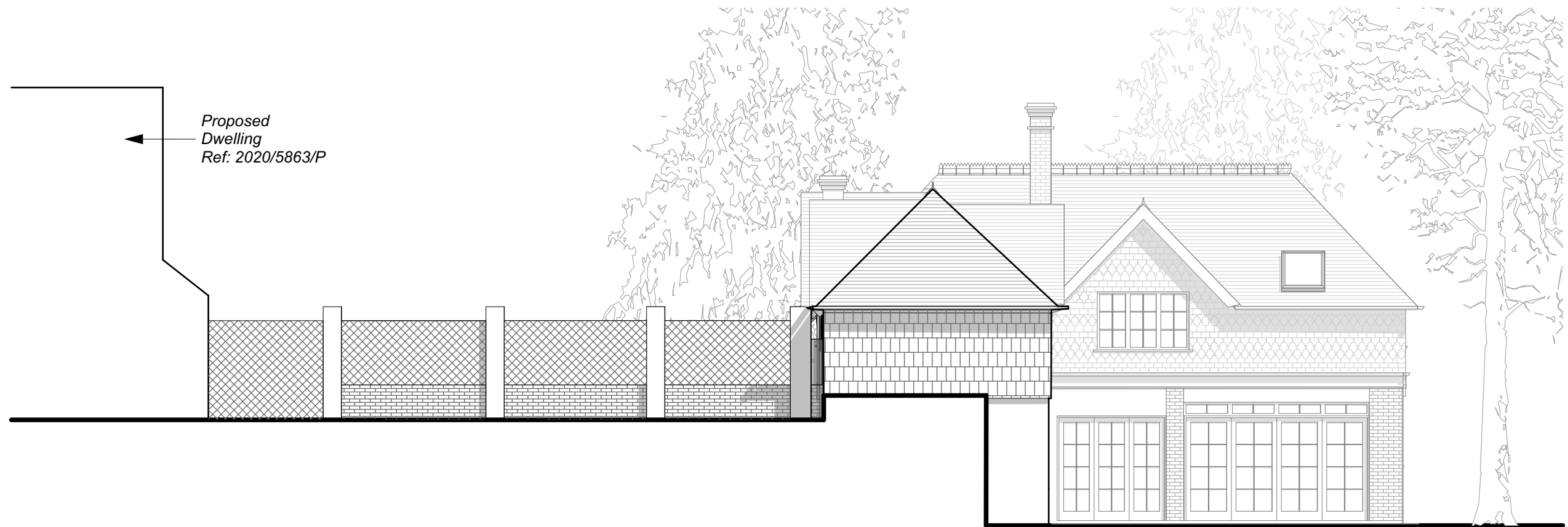

Side Elevation

SCALE 1:100

0 2 4 6 8m

Notes

- 1 All dimensions and levels are to be determined and or checked by the contractor on site, should any discrepancy be identified between the dimensions, and or details determined on site, and those shown those shown on the relevant drawings, the architect shall be notified immediately, and their instructions obtained prior to the commencement of the work.
- 2 The contractor shall be responsible for the design and implementation of all temporary works, and the safety and stability of the new works and adjacent structures during construction.
- 3 Where a product is specified to be obtained from a manufacturer or supplier, the contractor shall install the product in accordance with the instructions supplied by the manufacturer. Should there be any variation between the work specified on the drawings and the manufacturers instructions, the contractor shall refer the matter to the architect for instruction before proceeding.

Drawing Notes / Legend

P05	26.09.2024	PD Planning Issue
P04	20.09.2024	
P03	27.06.2024	
P02	19.06.2024	
P01	14.06.2024	
Revisions		

Project				FF23-018			
Location				The Lodge, North End Avenue NW3 7HP			
Fraher and Findlay Unit 3, Mercy Terrace Ladywell Rd London SE13 7UX www.fraherandfindlay.com +44 (0)20 8314 5221				Fraher & Findlay			
Title				Existing East and North Elevation			
Status				Planning		Scale 1:100@A3	
Drawn JY		Checked JH		Authorised EF			
Revision P05				Date 26.09.2024			
FF018 - PL008							