

PROPOSED REPLACEMENT (LIKE FOR LIKE) OR REPAIR OF DAMAGED WINDOW SILLS AS REQUIRED.  
 PROPOSED REPLACEMENT OF DAMAGED SINGLE-GLAZED TIMBER SASH WINDOWS WITH NEW HARDWOOD SASH WINDOWS BUILT AND FINISHED TO MATCH THE EXISTING AND WITH CONSERVATION GRADE DOUBLE GLAZING WITH SLIM, WHITE SPACER BARS.  
 PROPOSED REMOVAL OF EXISTING CONTEMPORARY INTERNAL SECONDARY GLAZING.

PAVEMENT RAILINGS (NOT SURVEYED)

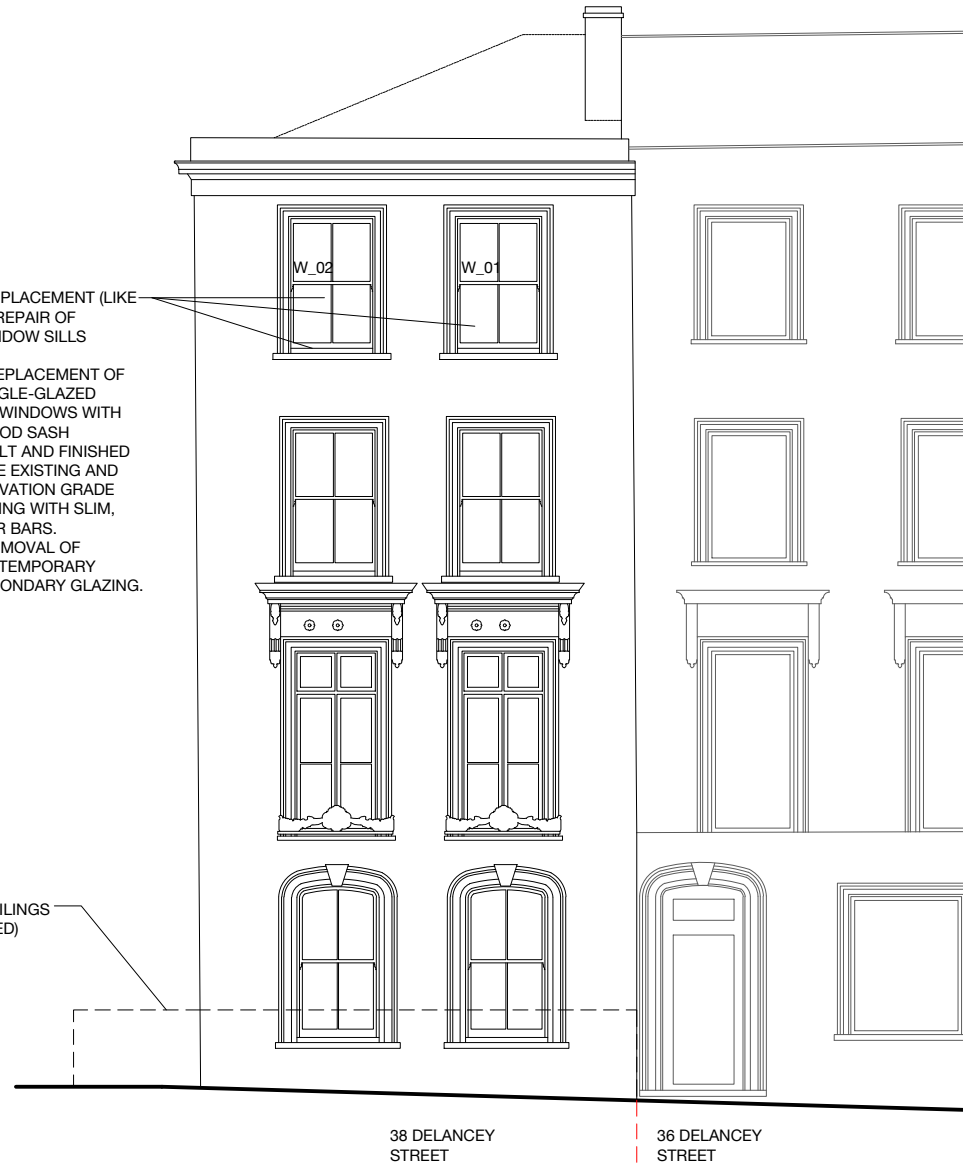

01 PROPOSED SOUTH-EAST ELEVATION  
 22-01 SCALE 1:100

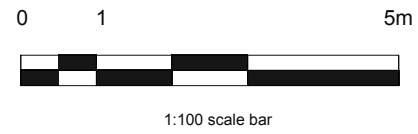

Note: This drawing is based on survey by CADMAP undertaken 22.07.2024

<small>DRAWING SCALED TO A3 SHEET</small> <small>GENERAL NOTE: THIS DRAWING IS COPYRIGHT OF STUDIORES. THE CONTRACTOR MUST VERIFY ALL DIMENSIONS ON SITE BEFORE COMMENCING ANY WORK OR PREPARING ANY SHOP DRAWINGS.</small> <small>NO CONSTRUCTION WORK BEFORE BUILDING CONTROL APPROVAL AND STRUCTURAL ENGINEER CONFIRMATION.</small> <small>ANY DISCREPANCIES TO BE REPORTED TO STUDIORES. ALL DRAWINGS ARE TO BE READ IN CONJUNCTION WITH ALL RELEVANT DRAWINGS AND SPECIFICATIONS.</small>	STATUS:	REVISION:	DESCRIPTION:	DATE:	PROJECT ADDRESS:	SCALE:			
	<b>PLANNING</b>	/	ISSUED FOR PLANNING	09/2024	38D DELANCEY STREET, LONDON NW1 7NH	1:100 at A3			
					DRAWING TITLE:	PROPOSED SOUTH-EAST ELEVATION	DATE:		
					DRAWING NO.:	P0113_22_01	REVISION: /	09/2024	
				DRAWN BY:	FS	CHECKED BY:	KR	PROJECT NO.:	0113