

SINGLE-GLAZED TIMBER SASH WINDOW WITH DAMAGED SILL AND FRAMES. WITH CONTEMPORARY INTERNAL SECONDARY GLAZING

SINGLE-GLAZED TIMBER SASH WINDOW WITH DAMAGED SILL AND FRAMES. NO SECONDARY GLAZING

SINGLE-GLAZED METAL WINDOWS SEVERELY DAMAGED THROUGHOUT. WITH CONTEMPORARY INTERNAL SECONDARY GLAZING

ASSUMED BOUNDARY LINE

DELANCEY STREET

ALBERT STREET

0 1 2m



1:50 scale bar

01 EXISTING THIRD FLOOR PLAN
00A-103 SCALE 1:50



Note: This drawing is based on the professional measured survey undertaken by CADMAP on 07.08.2024

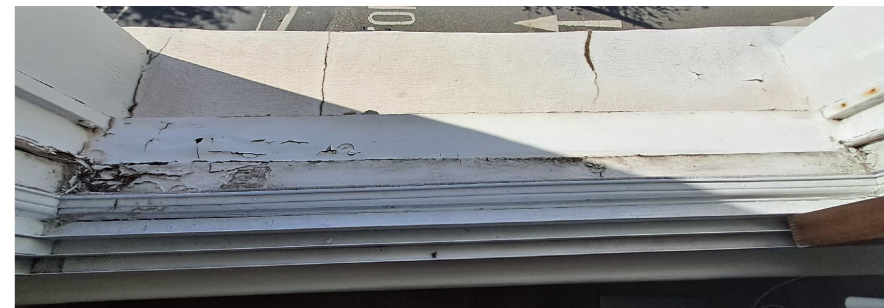

PHOTOGRAPH OF EXISTING SINGLE-GLAZED SASH WINDOWS IN LIVING ROOM, SHOWING ROTTEN SILL AND FRAME, AND CONTEMPORARY INTERNAL SECONDARY GLAZING



PHOTOGRAPH OF EXISTING SINGLE-GLAZED SASH WINDOWS ON STAIR LANDING IN BAD CONDITION AND WITHOUT SECONDARY GLAZING.



PHOTOGRAPH OF EXISTING SINGLE-GLAZED METAL WINDOWS IN BEDROOM WITH SEVERELY DAMAGED FRAMES AND CONTEMPORARY INTERNAL SECONDARY GLAZING

DRAWING SCALED TO A3 SHEET

GENERAL NOTE: THIS DRAWING IS COPYRIGHT OF STUDIORES. THE CONTRACTOR MUST VERIFY ALL DIMENSIONS ON SITE BEFORE COMMENCING ANY WORK OR PREPARING ANY SHOP DRAWINGS. NO CONSTRUCTION WORK BEFORE BUILDING CONTROL APPROVAL AND STRUCTURAL ENGINEER CONFIRMATION. ANY DISCREPANCIES TO BE REPORTED TO STUDIORES. ALL DRAWINGS ARE TO BE READ IN CONJUNCTION WITH ALL RELEVANT DRAWINGS AND SPECIFICATIONS.

STATUS:

PLANNING

REVISION:

DESCRIPTION: ISSUED FOR PLANNING

DATE: 09/2024

PROJECT ADDRESS: 38D DELANCEY STREET, LONDON NW1 7NH

DRAWING TITLE: EXISTING THIRD FLOOR PLAN SCALE: 1:50 at A3

DRAWING NO.: P0113_00A_103 REVISION: / DATE: 09/2024

DRAWN BY: FS CHECKED BY: KR PROJECT NO.: 0113

studiorēs
architecture | interiors | design