

Ch.ID	Change Name	Date+Time

D-03-20

Issue ID	Transmittal Set Name	Checked By	Transmittal Set Date

Demolition/Adaptation Risks
<complete within project info-building details>
Construction Risks
<complete within project info-building details>
Maintenance/Cleaning Risks
<complete within project info-building details>
Safety Health and Environmental Information Box
In addition to the hazard risks normally associated with the types of work detailed on this drawing take note of the above. It is assumed that all works on this drawing will be carried out by a competent contractor working, where appropriate, to an appropriate method statement.
This document and its design content is copyright ©. It shall be read in conjunction with all other associated project information including models, specifications, schedules and related consultants documents. Do not scale from documents. All dimensions to be checked on site. Immediately report any discrepancies, errors or omissions on this document to the Originator. If in doubt ASK.

CONSTRUCTIVE THINKING

Contact Company  
Liverpool Science Park IC 1  
131 Mount Pleasant  
L3 5TF  
www.constructivethinking.co.uk  
t: +44 (0) 151 705 3433  
e: bim@constructivethinking.co.uk

Client NHG

Project NHG Detail Pack

Timber by Timber Window Replacement Head

Status Suitable for Information - S2 - Issued

Drawings Existing Window, Proposed Window  
Paper Size A3

Scales 1:5

File 7089\_NHG\_Detail Pack (AC27)

Drawing Number  
7089 CTS ZZ ZZ D A 8919  
Revision

\*NOTE\*  
ALL EXISTING FEATURES, DECORATION AND SILL ON THE OUTSIDE, AROUND THE OPENING, TO BE MAINTAINED

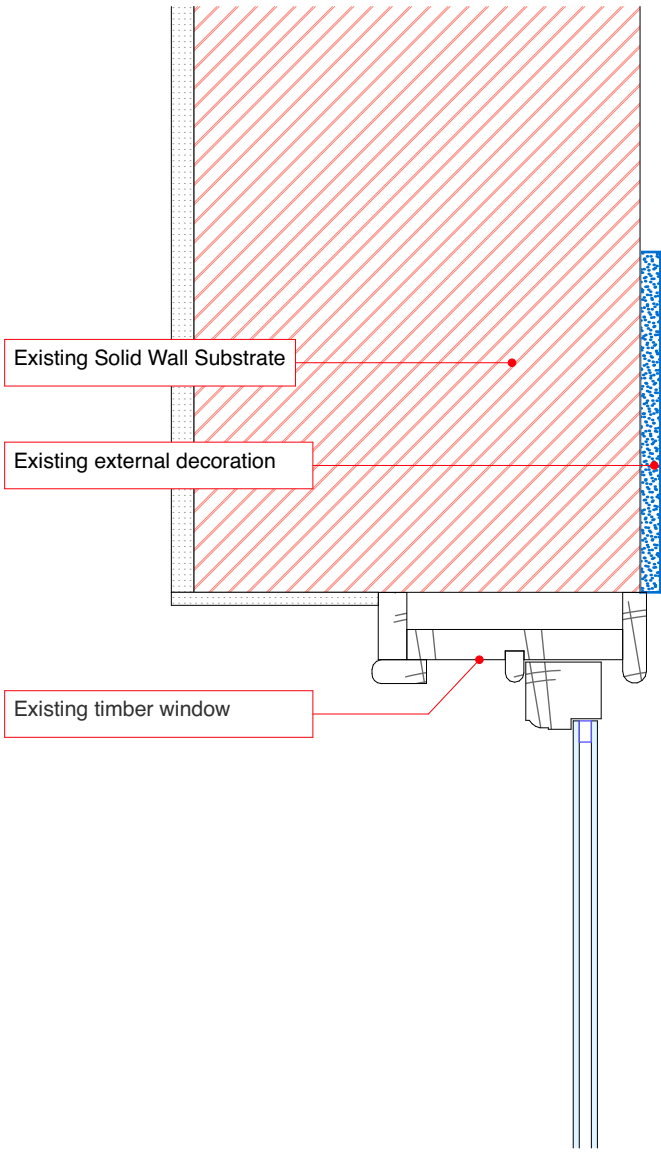

D-03-20 Existing Window 1:5

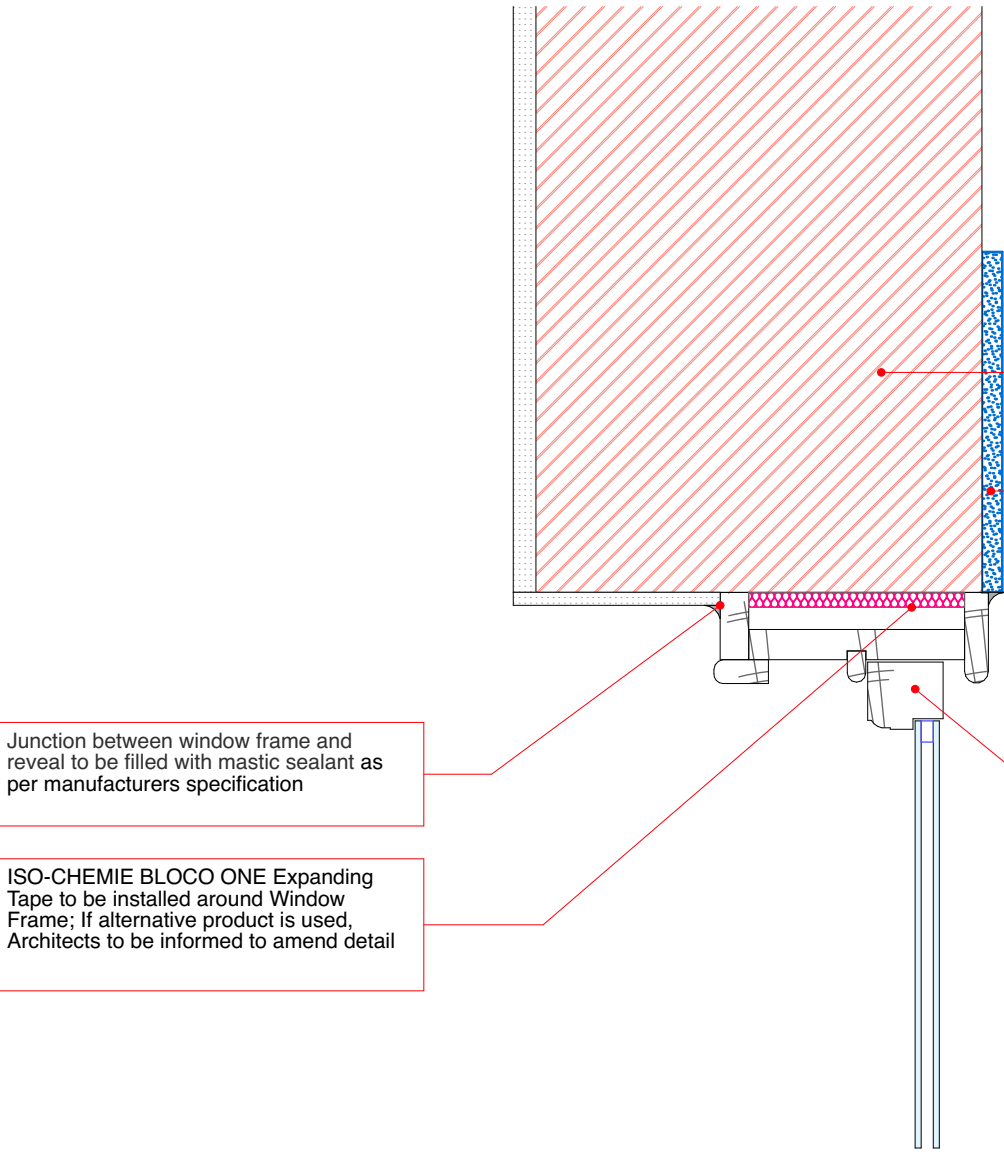

D-03-20 Proposed Window 1:5

\*NOTE\*  
Detail to be read in-conjunction with manufacturer's specifications and details.

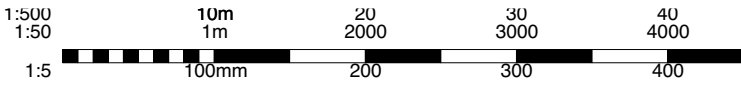

Ch.ID	Change Name	Date+Time

D-03-20

Issue ID	Transmittal Set Name	Checked By	Transmittal Set Date

Demolition/Adaption Risks
<complete within project info-building details>
Construction Risks
<complete within project info-building details>
Maintenance/Cleaning Risks
<complete within project info-building details>
Safety Health and Environmental Information Box
In addition to the hazard risks normally associated with the types of work detailed on this drawing take note of the above. It is assumed that all works on this drawing will be carried out by a competent contractor working, where appropriate, to an appropriate method statement.
This document and its design content is copyright ©. It shall be read in conjunction with all other associated project information including models, specifications, schedules and related consultants documents. Do not scale from documents. All dimensions to be checked on site. Immediately report any discrepancies, errors or omissions on this document to the Originator. If in doubt ASK.

CONSTRUCTIVE  
THINKING

Contact Company  
Liverpool Science Park IC 1  
131 Mount Pleasant  
L3 5TF  
www.constructivethinking.co.uk  
t: +44 (0) 151 705 3433  
e: bim@constructivethinking.co.uk

Client NHG

Project NHG Detail Pack

Timber by Timber Window  
Replacement Cill

Status Suitable for Information - S2 - Issued

Drawings Existing Window, Proposed Window  
Paper Size  
A3

Scales 1:5

File 7089\_NHG\_Detail Pack (AC27)

Drawing Number

7089 CTS ZZ ZZ D A 8920

\*NOTE\*  
ALL EXISTING FEATURES, DECORATION AND SILL  
ON THE OUTSIDE, AROUND THE OPENING, TO BE  
MAINTAINED

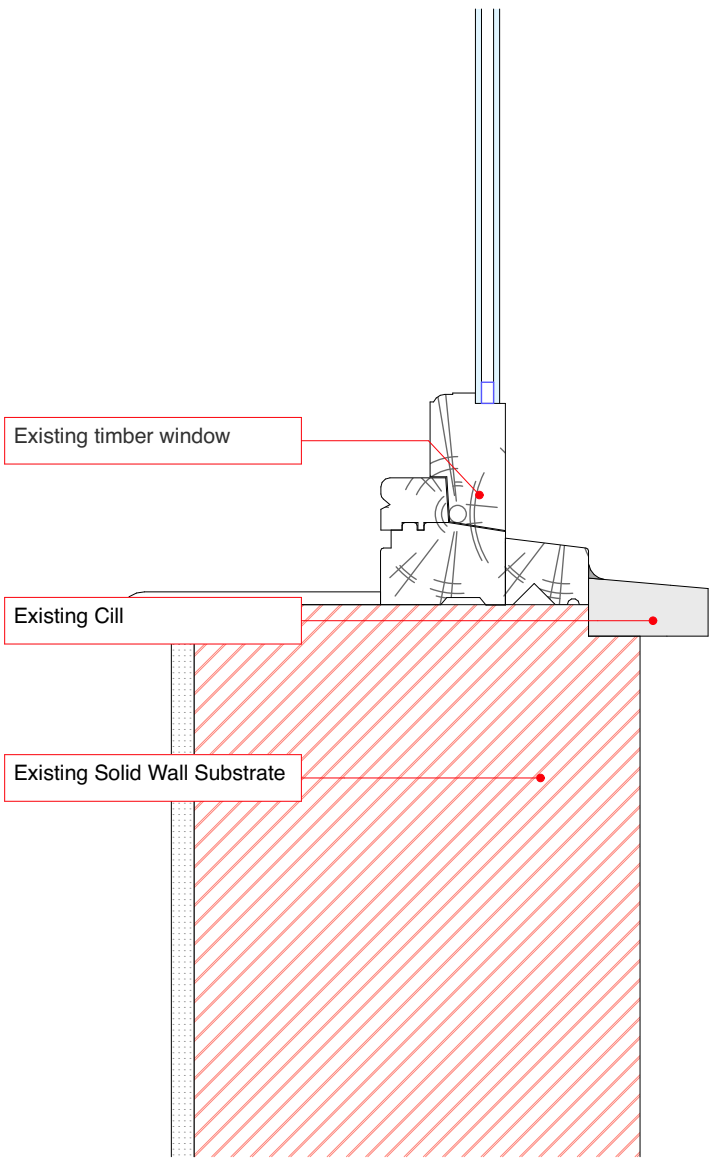

D-03-20 Existing Window 1:5

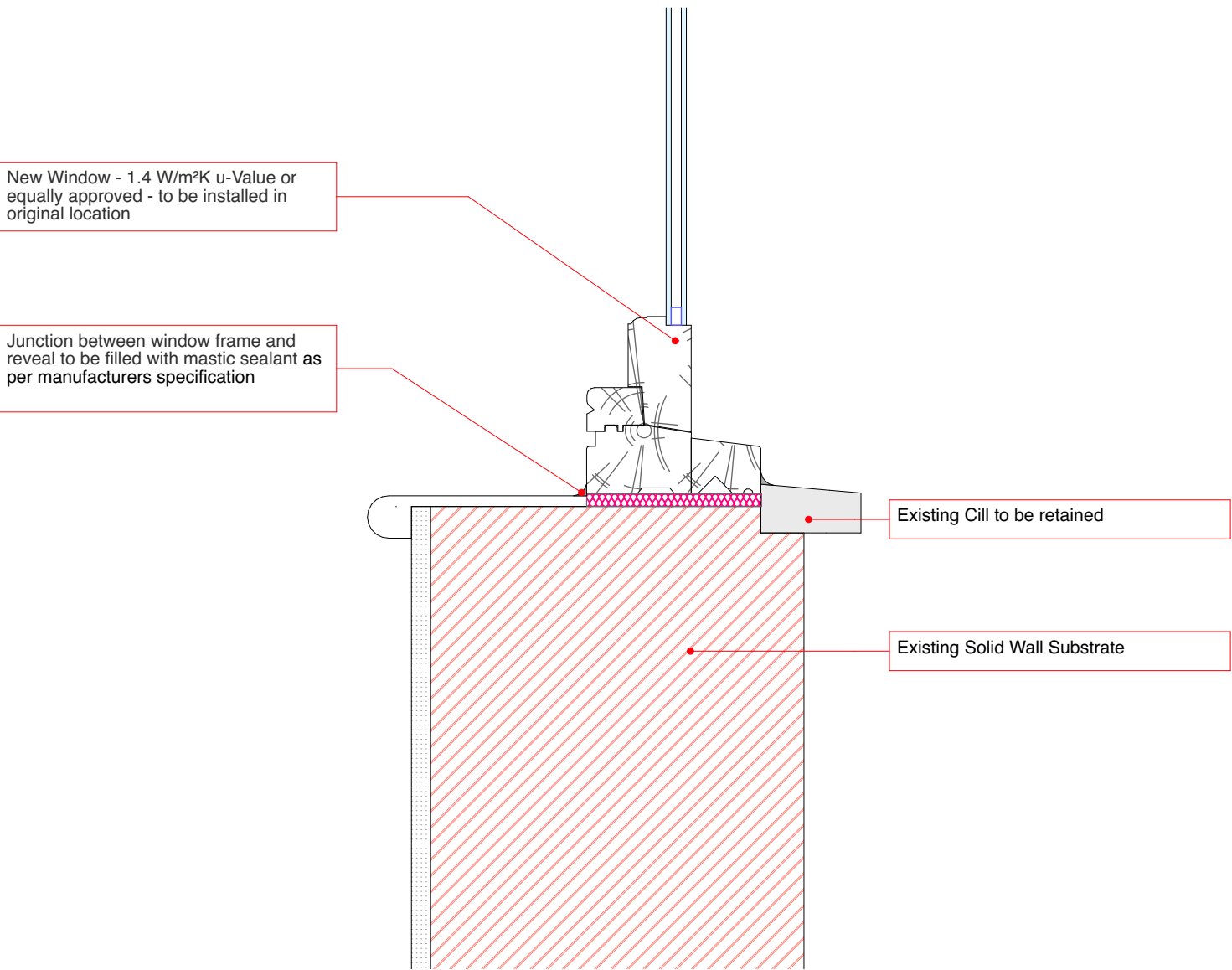

D-03-20 Proposed Window 1:5

\*NOTE\*  
Detail to be read in-conjunction with manufacturer's  
specifications and details.



Ch.ID	Change Name	Date+Time

D-03-20

Issue ID	Transmittal Set Name	Checked By	Transmittal Set Date

Demolition/Adaption Risks
<complete within project info-building details>
Construction Risks
<complete within project info-building details>
Maintenance/Cleaning Risks
<complete within project info-building details>
Safety Health and Environmental Information Box
In addition to the hazard risks normally associated with the types of work detailed on this drawing take note of the above. It is assumed that all works on this drawing will be carried out by a competent contractor working, where appropriate, to an appropriate method statement.
This document and its design content is copyright ©. It shall be read in conjunction with all other associated project information including models, specifications, schedules and related consultants documents. Do not scale from documents. All dimensions to be checked on site. Immediately report any discrepancies, errors or omissions on this document to the Originator. If in doubt ASK.

CONSTRUCTIVE  
THINKING

Contact Company  
Liverpool Science Park IC 1  
131 Mount Pleasant  
L3 5TF

[www.constructivethinking.co.uk](http://www.constructivethinking.co.uk)  
t: +44 (0) 151 705 3433  
e: bim@constructivethinking.co.uk

Client	NHG
Project	NHG Detail Pack
Timber by Timber Window Replacement Jamb	
Status	Suitable for Information - S2 - Issued
Drawings	Proposed Window, Existing Window
Paper Size A3	
Scales 1:5	
File 7089_NHG_Detail Pack (AC27)	
Drawing Number	
Revision	
7089	CTS
ZZ	ZZ
D	A
8921	

**\*NOTE\***  
ALL EXISTING FEATURES, DECORATION AND SILL ON THE OUTSIDE, AROUND THE OPENING, TO BE MAINTAINED

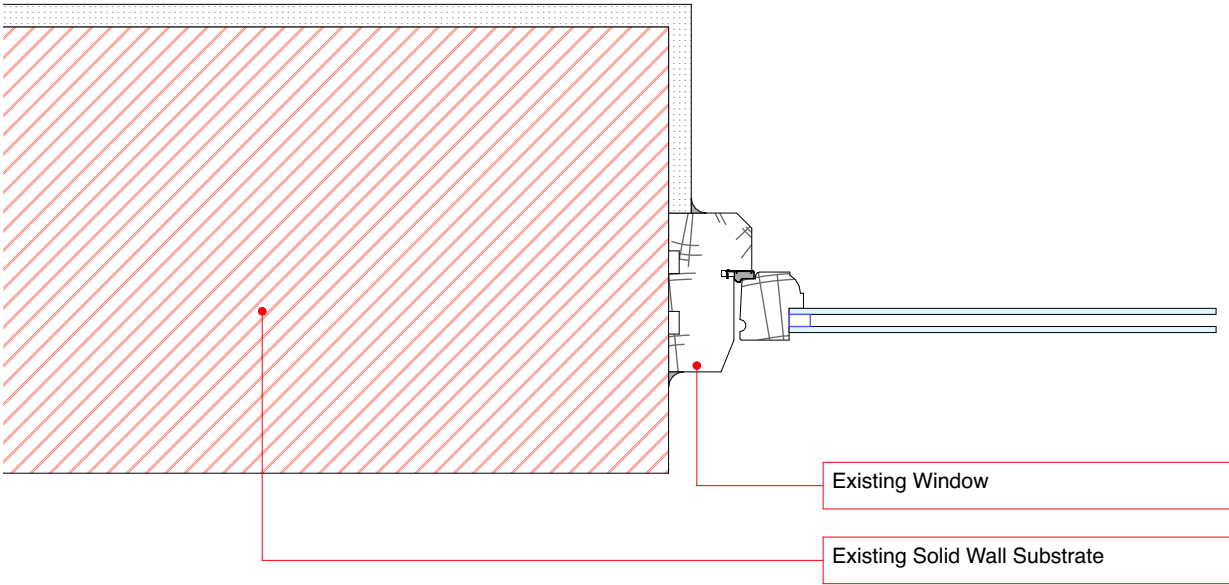

D-03-20 Existing Window 1:5

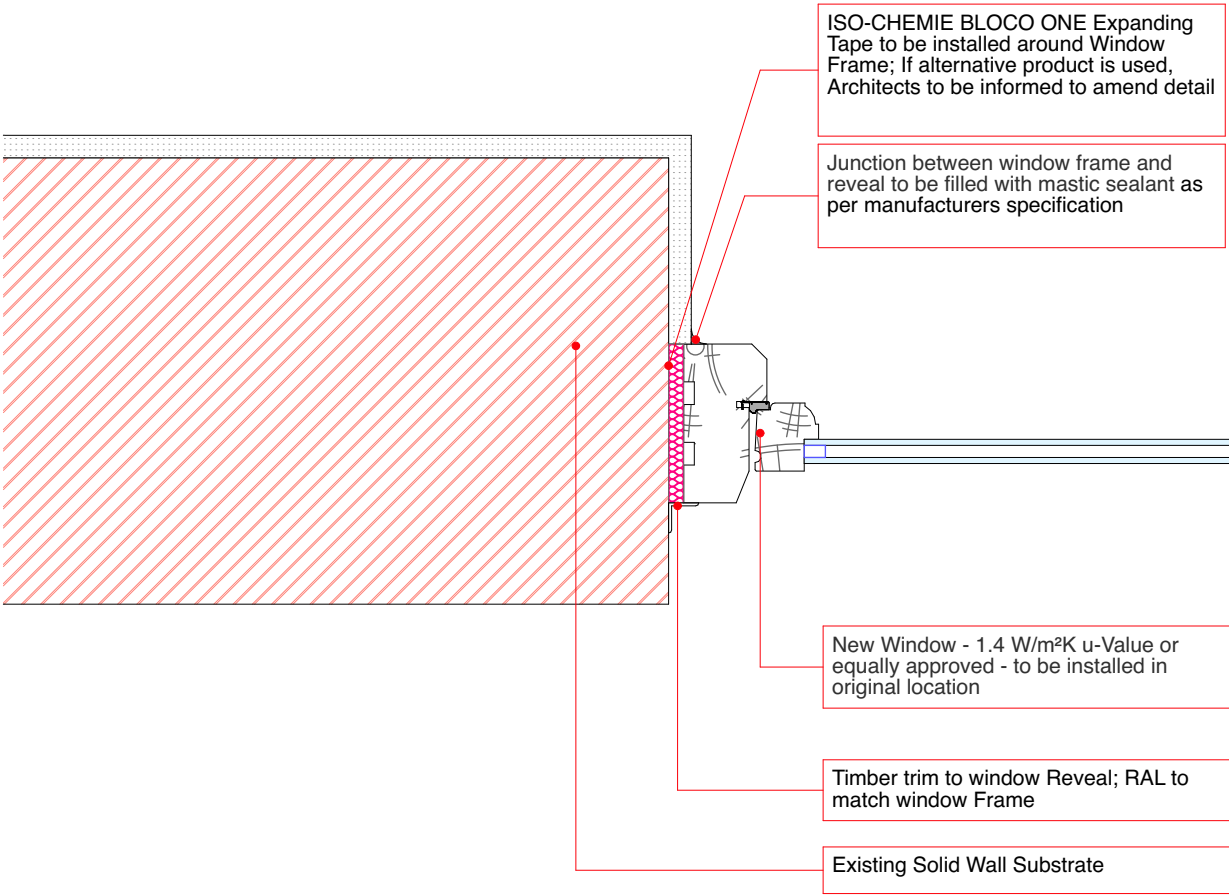

D-03-20 Proposed Window 1:5

**\*NOTE\***  
Detail to be read in-conjunction with manufacturer's specifications and details.

