

Ch.ID	Change Name	Date+Time

D-03-20

Issue ID	Transmittal Set Name	Checked By	Transmittal Set Date

Demolition/Adaptation Risks
<complete within project info-building details>
Construction Risks
<complete within project info-building details>
Maintenance/Cleaning Risks
<complete within project info-building details>
Safety Health and Environmental Information Box
In addition to the hazard/risks normally associated with the types of work detailed on this drawing take note of the above. It is assumed that all works on this drawing will be carried out by a competent contractor working, where appropriate, to an appropriate method statement.
This document and its design content is copyright ©. It shall be read in conjunction with all other associated project information including models, specifications, schedules and related consultants documents. Do not scale from documents. All dimensions to be checked on site. Immediately report any discrepancies, errors or omissions on this document to the Originator. If in doubt ASK.

CONSTRUCTIVE
THINKING

Contact Company	Liverpool Science Park IC 1 131 Mount Pleasant L3 5TF	www.constructivethinking.co.uk t: +44 (0) 151 705 3433 e: bim@constructivethinking.co.uk
Client	NHG	
Project	NHG Detail Pack	
Timber Window Replacement		
Status	Suitable for Information - S2	Cill
Drawings	Existing Window, Proposed Window	Paper Size A3
Scales	1:5	
File	7089_NHG_Detail Pack (AC27)	
Drawing Number	7089 CTS ZZ ZZ D A 8916	Revision

NOTE
ALL EXISTING FEATURES, DECORATION AND SILL
ON THE OUTSIDE, AROUND THE OPENING, TO BE
MAINTAINED

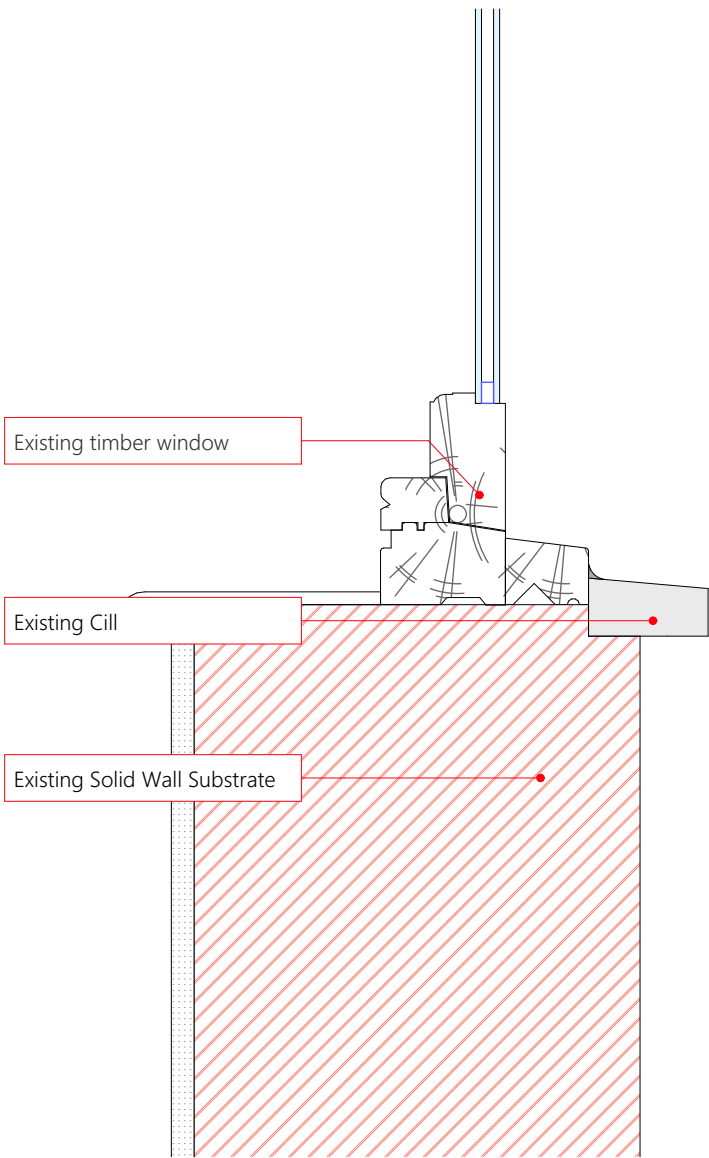

D-03-20 Existing Window 1:5

New Window - 1.4 W/m²K u-Value or
equally approved - to be installed in
original location. Refer to CTS
Performance Specification

Junction between window frame and
reveal to be filled with mastic sealant as
per manufacturers specification

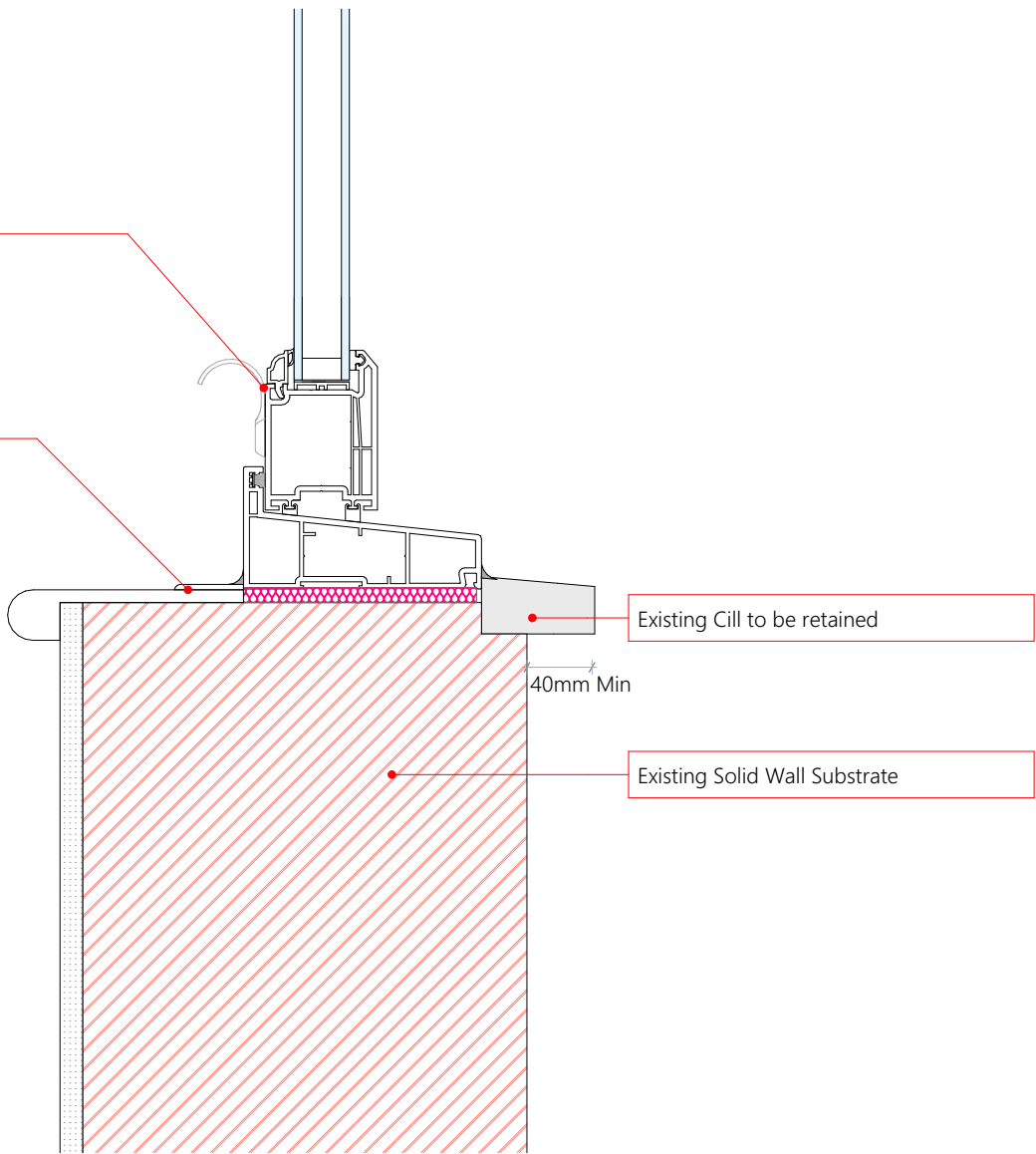

D-03-20 Proposed Window 1:5

NOTE
Detail to be read in-conjunction with manufacturer's
specifications and details.

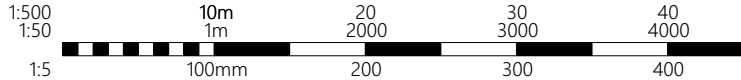

Ch.ID	Change Name	Date+Time

NOTE

ALL EXISTING FEATURES, DECORATION AND SILL ON THE OUTSIDE, AROUND THE OPENING, TO BE MAINTAINED

D-03-20

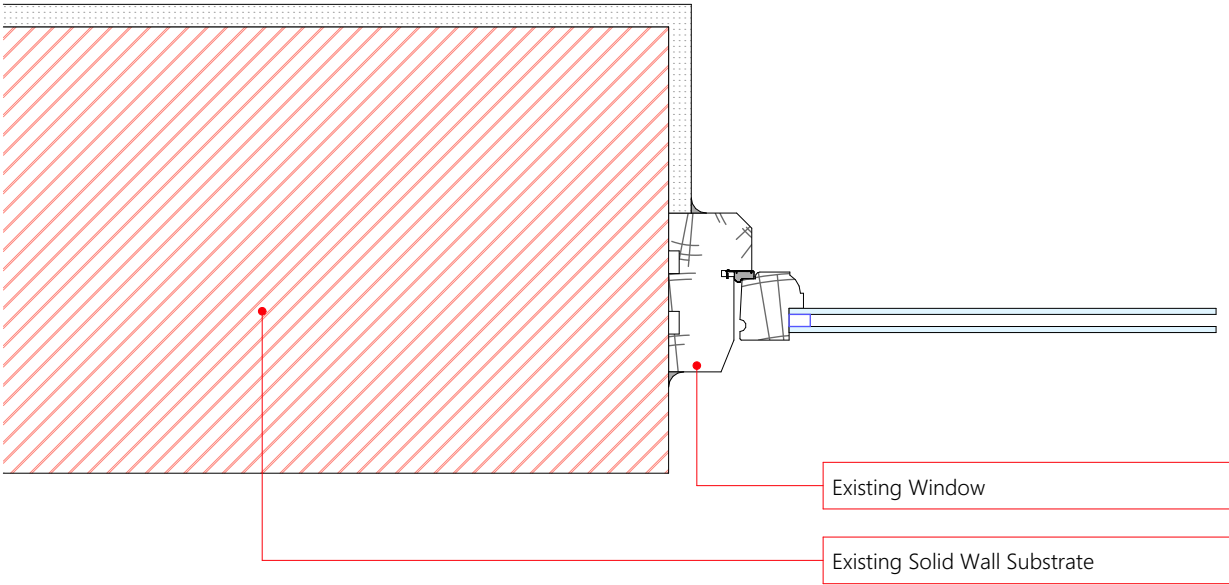

D-03-20 Existing Window 1:5

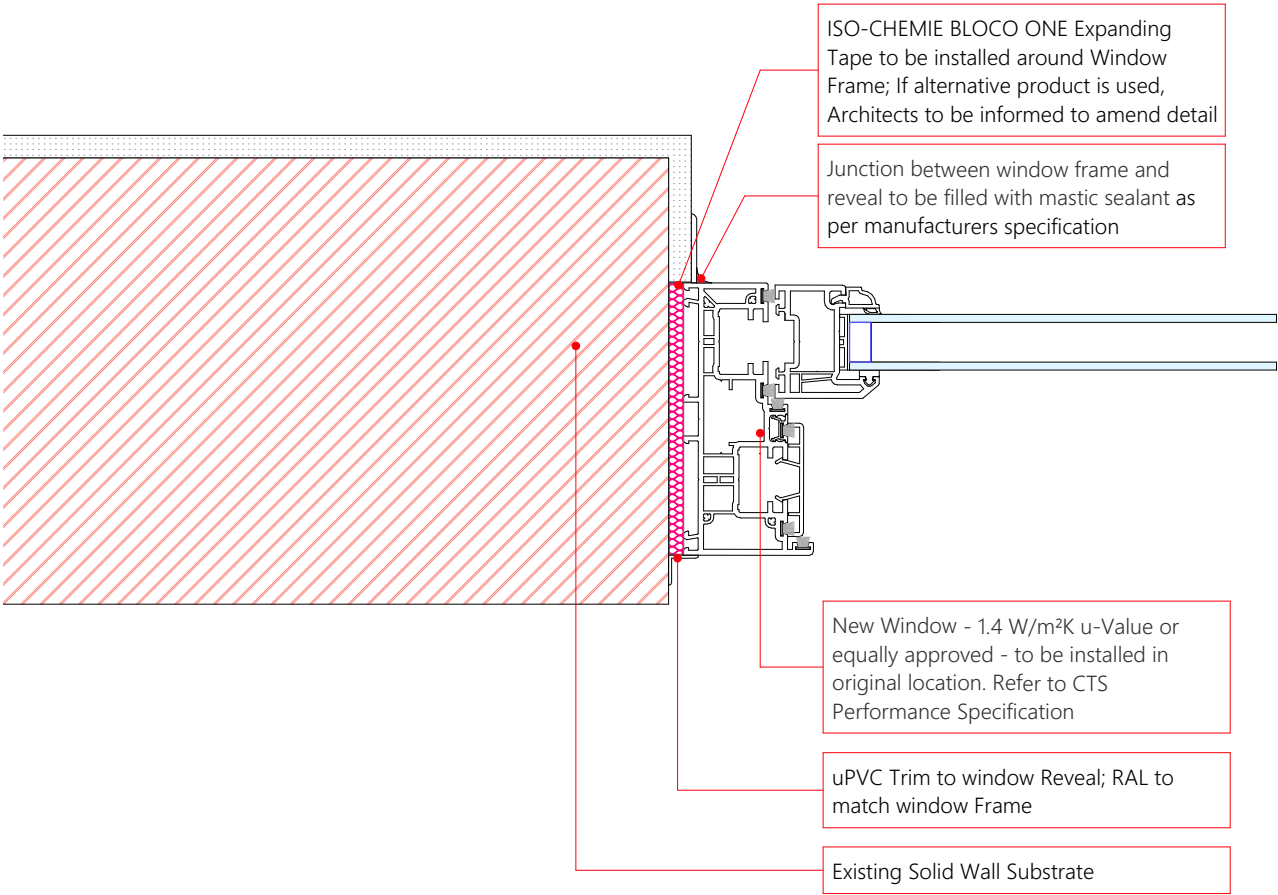

D-03-20 Proposed Window 1:5

NOTE

Detail to be read in-conjunction with manufacturer's specifications and details.

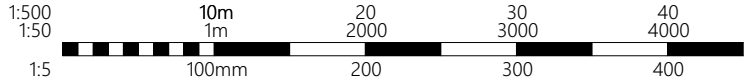

Issue ID	Transmittal Set Name	Checked By	Transmittal Set Date

Demolition/Adaption Risks
<complete within project info-building details>
Construction Risks
<complete within project info-building details>
Maintenance/Cleaning Risks
<complete within project info-building details>
Safety Health and Environmental Information Box
In addition to the hazard/risks normally associated with the types of work detailed on this drawing take note of the above. It is assumed that all works on this drawing will be carried out by a competent contractor working, where appropriate, to an appropriate method statement.
This document and its design content is copyright ©. It shall be read in conjunction with all other associated project information including models, specifications, schedules and related consultants documents. Do not scale from documents. All dimensions to be checked on site. Immediately report any discrepancies, errors or omissions on this document to the Originator. If in doubt ASK.

CONSTRUCTIVE THINKING	
Contact Company Liverpool Science Park IC 1 131 Mount Pleasant L3 5TF	www.constructivethinking.co.uk t: +44 (0) 151 705 3433 e: bim@constructivethinking.co.uk
Client	NHG
Project	NHG Detail Pack
Timber Window Replacement	
Status	Suitable for Information - Jamb
Drawings	Proposed Window, Existing Window
Paper Size	A3
Scales	1:5
File	7089_NHG_Detail Pack (AC27)
Drawing Number	Revision
7089	CTS ZZ ZZ D A 8917



NOTE

Detail to be read in-conjunction with manufacturer's specifications and details.

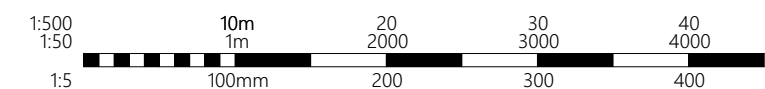

<h1>CONSTRUCTIVE</h1> <p>THINKING</p>	
Contact Company Liverpool Science Park IC 1 131 Mount Pleasant L3 5TF	www.constructivethinking.co.uk t: +44 (0) 151 705 3433 e: bim@constructivethinking.co.uk
Client	NHG
Project	NHG Detail Pack
<h2>Timber Window Replacement</h2>	
<h3>Head</h3>	
Status	Suitable for Information
Drawings Existing Window, Proposed Window	Paper Size <h1>A3</h1>
Scales	1:5
File	7089_NHG_Detail Pack (AC27)
<h3>Drawing Number</h3>	
7089	CTS ZZ ZZ D A 8918
Revision	