

© LATITUDE ARCHITECTS  
 This drawing is the property of Latitude Architects and Designers and must not be reproduced or disclosed to any unauthorised person either wholly or in part without written consent.

Drawing to be read in conjunction with all information by architects, structural engineer & service consultants.

The contractor is not to scale from this drawing. All written dimensions to be checked on site before work commences. Discrepancies, where identified, must be reported to the architect immediately.

**NOTES**

KEY PLAN (1:1500 @ A3)

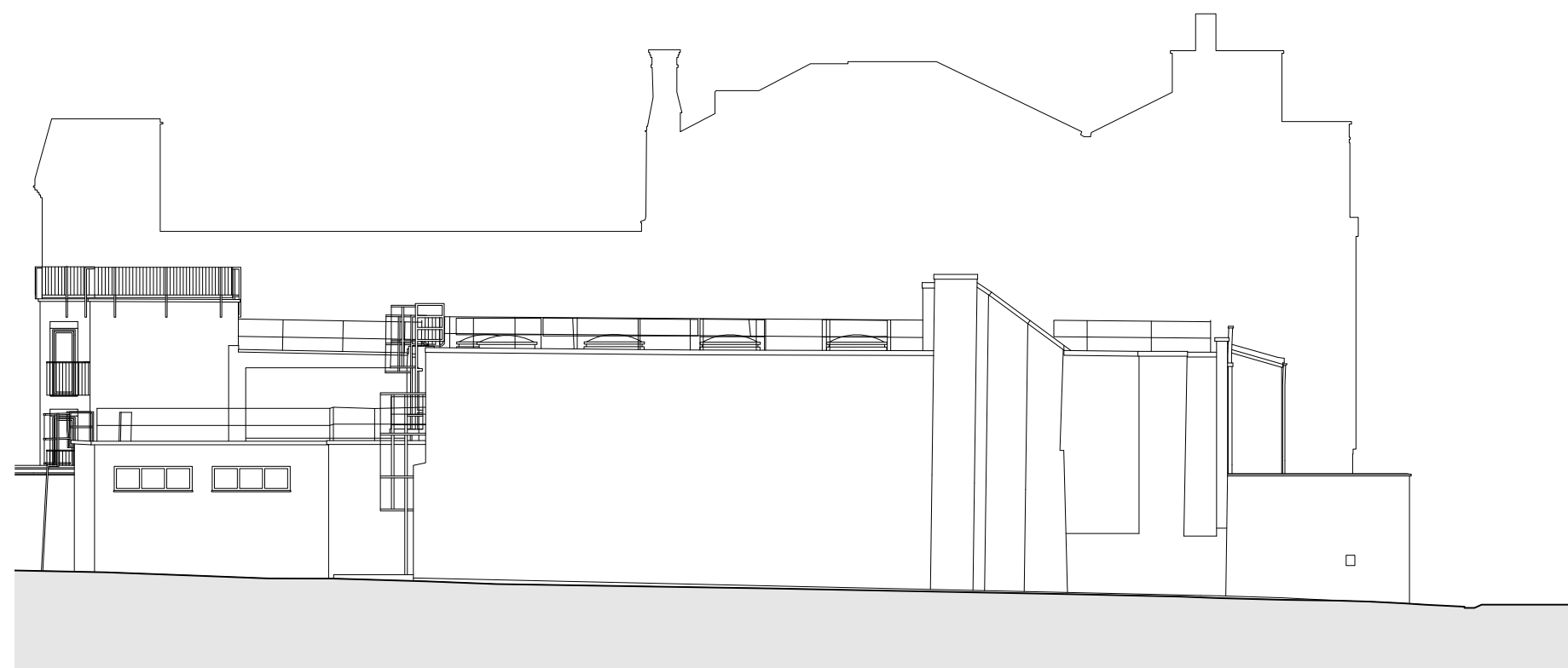
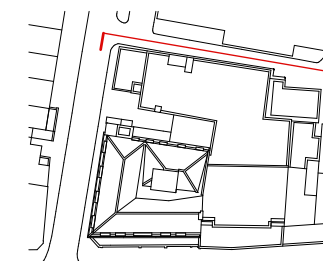

← 293-299 Kentish Town Road ————— X Holmes Road

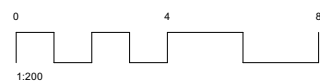

1	31/05/24	GH	PLANNING
ISSUE	DATE	BY	ISSUE NOTES

STATUS: **PLANNING** SCALE: 1:100/A1 JOB NUMBER: **2305**  
 1:200/A3

PROJECT | COMP | VOL | LOC | TYPE | R | NUMBER | S | REV  
**2305-LAT-XX-00-M2-A-10203**

TITLE: **EXISTING WEST ELEVATION**

PROJECT NAME:  
**293-299,301-305 KENTISH TOWN ROAD NW5 2TJ**

**latitude**  
 www.latitudearchitects.com T: +44(0)20 7234 0235  
 Latitude Architects, 15 Weller Street, London, SE1 1QU