

- NOTES**
- Drawings to be read together with Design Intent information and technical drawings
 - All drawings shall be read in conjunction with the fire strategy
 - All layouts are subject to compliance review by Building Control
 - Drawings are based on survey data and review survey data for further details.
 - Do not scale from this drawing. All dimensions are to be verified on site before proceeding with the work.
 - Architect shall be notified in writing of any discrepancies.

EXTERNAL FINISHES KEY

EF-01A EXISTING EXTERNAL WALL FINISHES - BRICKWORK	EF-01B NEW BRICKWORK TO MATCH EXISTING
EF-02 EXISTING EXTERNAL WALL FINISHES - LIMESTONE	EF-03B METAL BRISE SOLEIL - POWDER COAT NEW METAL FINISH - RAL 8029
EF-03A EXISTING WALL FINISHES - METAL CLADDING	EF-03C METAL LOUVRE - POWDER COAT NEW METAL FINISH
EF-04A EXISTING WALL FINISHES - RENDER/ WHITE	EF-03D METAL BALUSTRADE - POWDER COAT NEW METAL FINISH - RAL 8029
EF-05A EXISTING CURTAIN GLAZING	EF-04B NEW INFILL WALL - RENDER FINISHES - TO MATCH EXISTING
EF-06A EXISTING DOOR	EF-05B EXISTING CURTAIN GLAZING AND CLADDING, SPRAYED RAL 8029
EF-06B PROPOSED MAIN ENTRANCE DOOR CIRCULAR SLIDING DOOR - RAL 8029	EF-06C PROPOSED GLAZED DOOR GLAZING - RAL 8029
EF-06D PROPOSED CYCLE DOOR	EF-06E PROPOSED REAR GLAZED DOOR
EF-07A EXISTING WINDOWS	EF-07B PROPOSED WINDOWS
EF-07C WINDOW LEDGE	

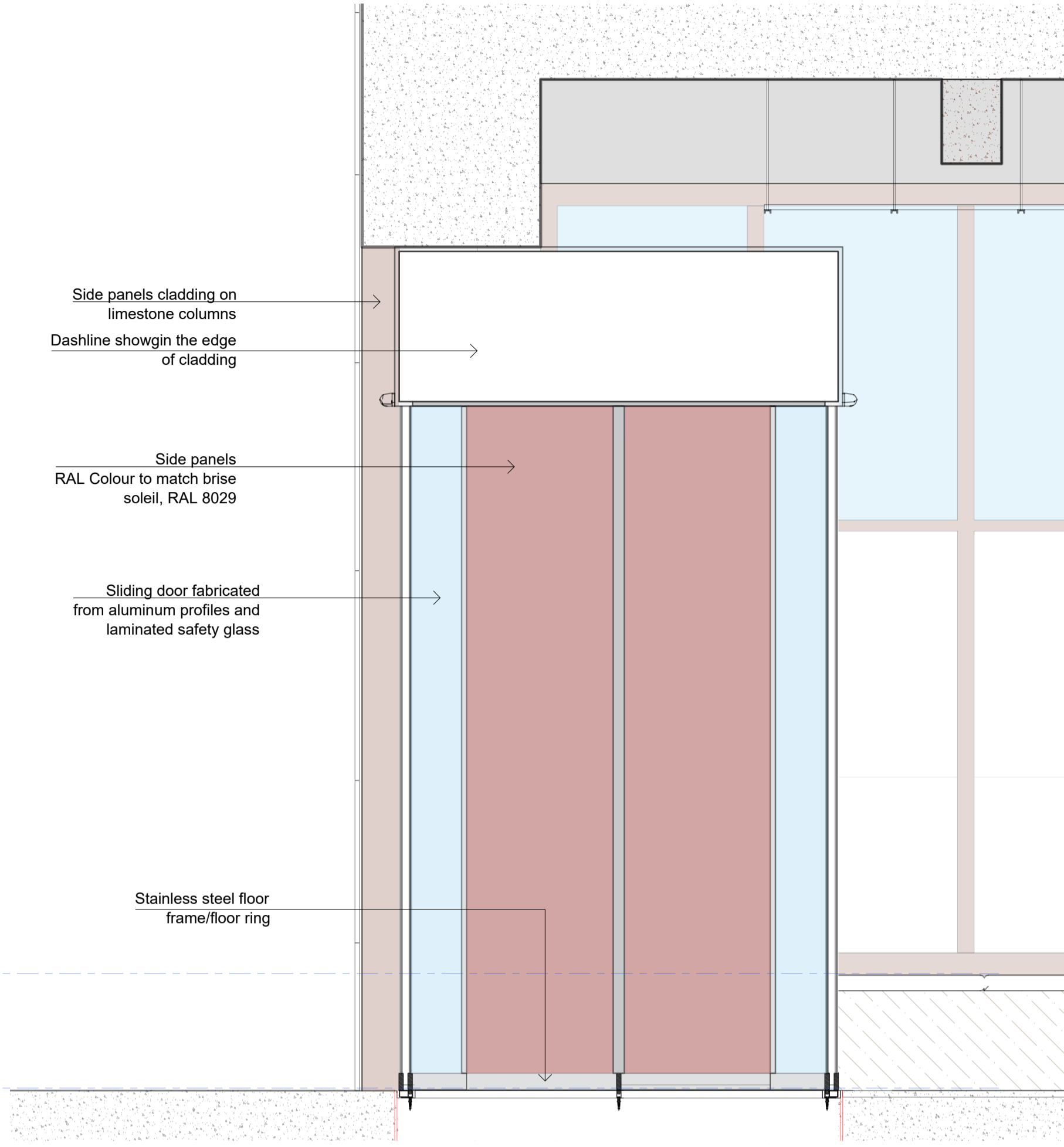
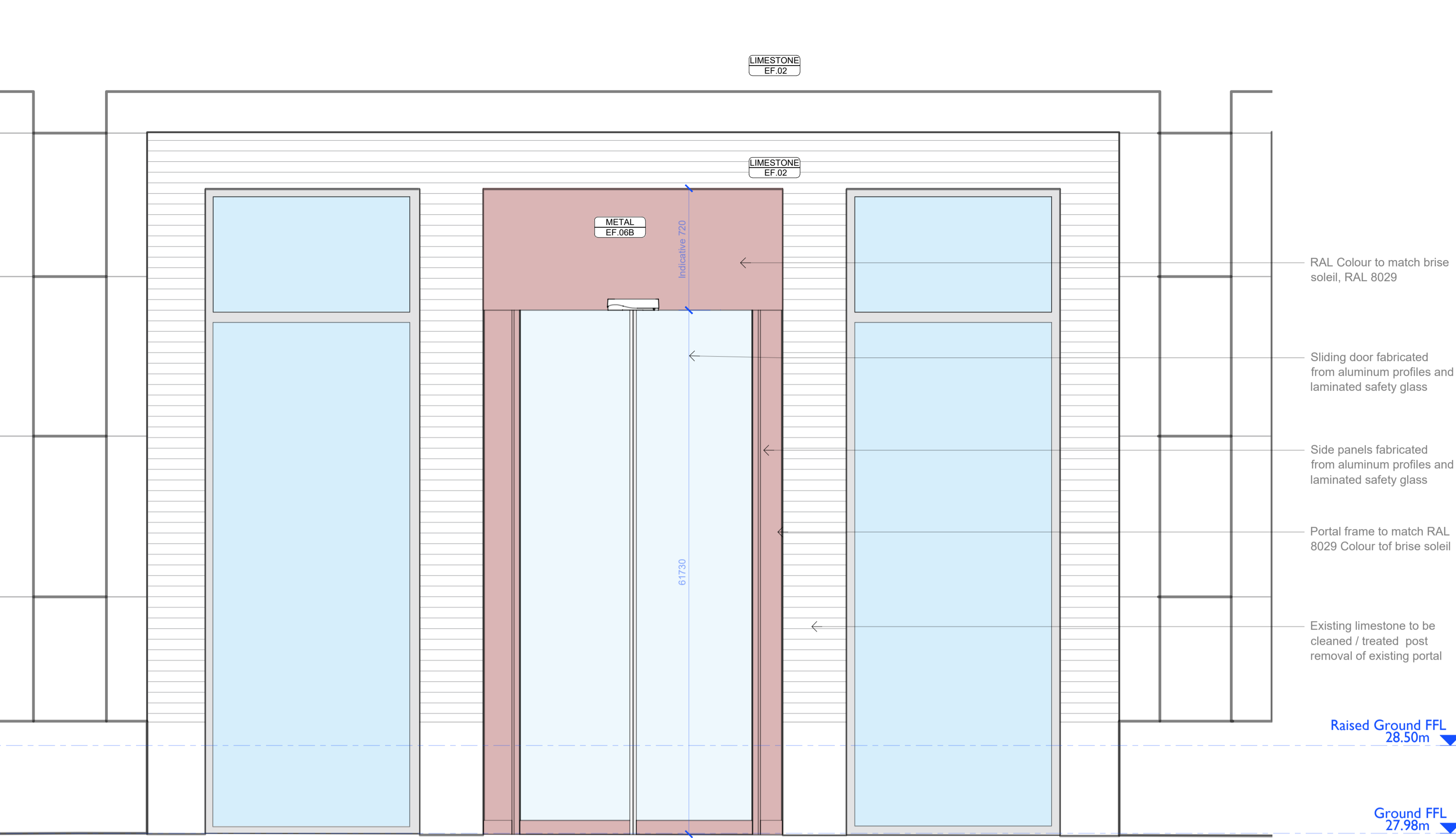

01 Front Elevation - outside view
G-407 1:20

02 Section
G-407 1:20

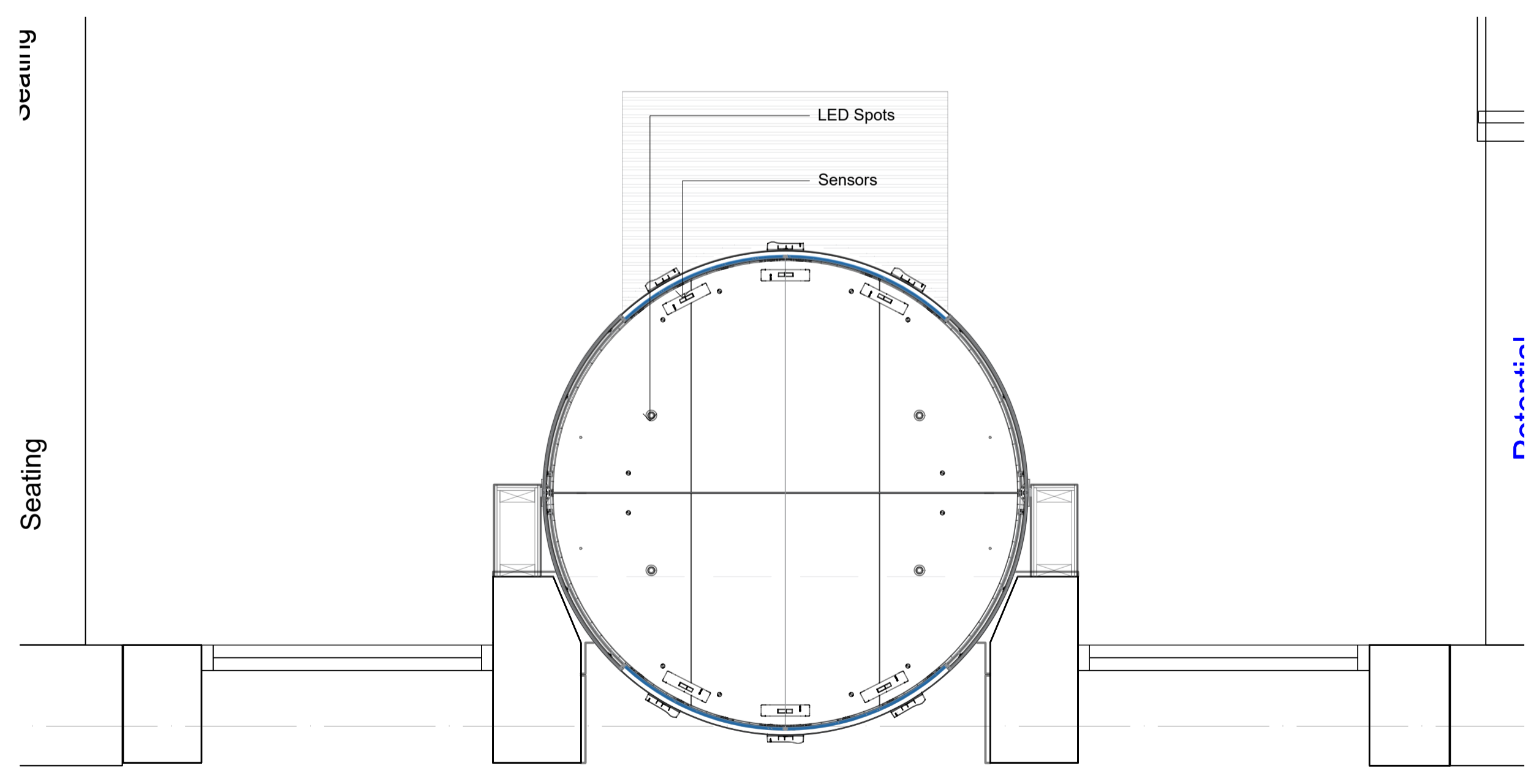
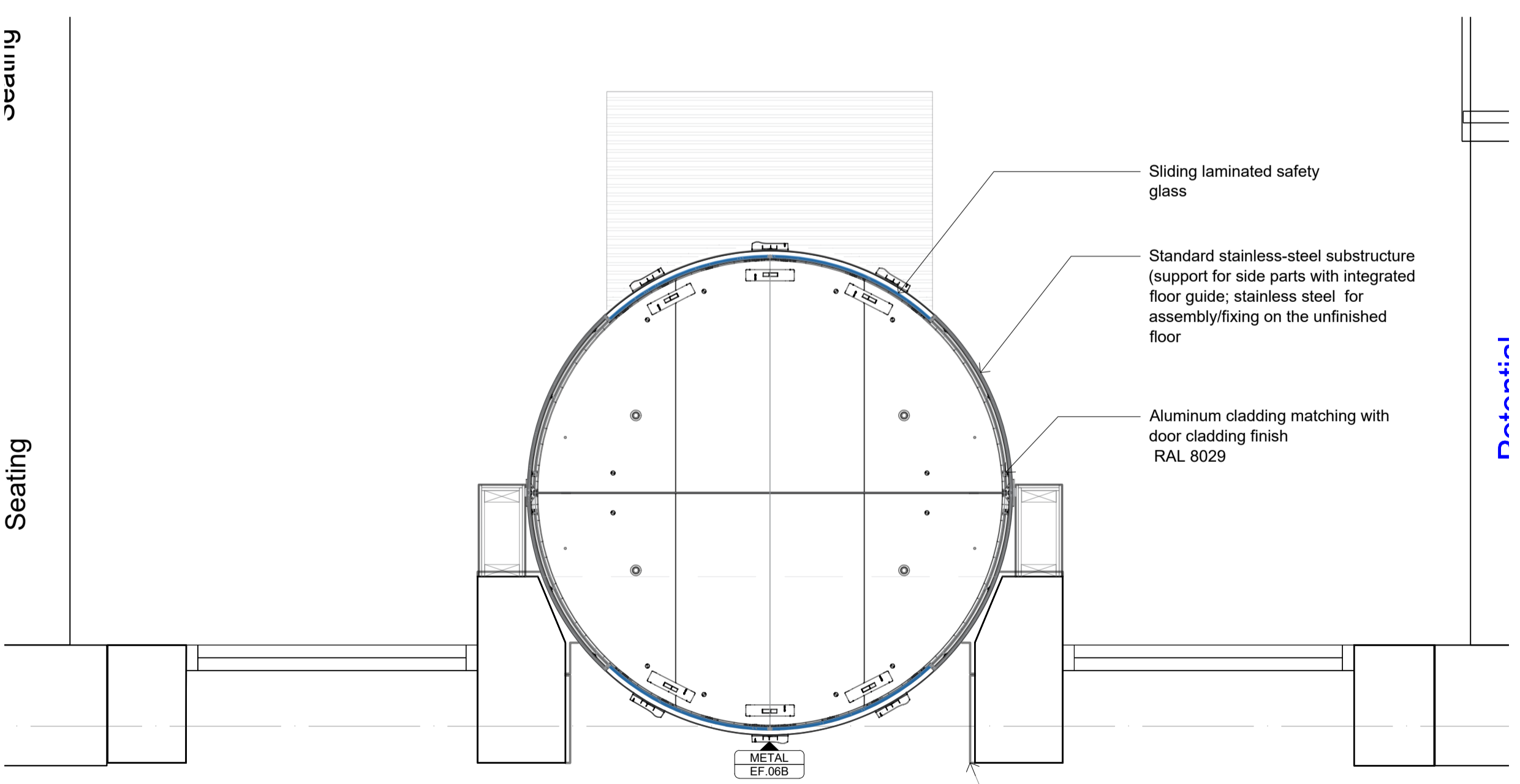

03 Base Plan of Circular Door
G-407 1:20

04 RCP of Circular Door
G-407 1:20

P2	Issue for Planning	MT	OG	12.08.2024
P1	Issued for Planning	DF	OG	17.06.2024
Rev	Description	By	Check	Date

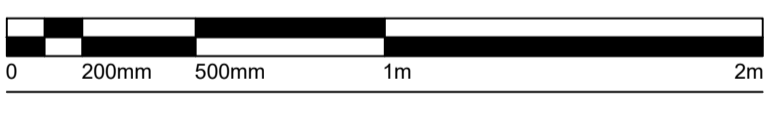

STUDIO GHAZAL

Contractor
 QOB
 QOB Interiors
 3 Marshalsea Road
 London
 SE1 1EP

Client
 RAILPEN
 Project
 101 Bayham Street,
 Greater London, NW1 0AG

Drawing
Main Entrance Door

Scale	Date	Drawn	Approved
1:20 @ A1	12.08.2024	MT	OG
Drawing No.	Revision		
101BS-SGH-PR-G-DR-A-407	P2		