

- NOTES**
- Drawings to be read together with Design Intent information and technical drawings
  - All drawings shall be read in conjunction with the fire strategy
  - All layouts are subject to compliance review by Building Control
  - Drawings are based on survey data and review survey data for further details.
  - Do not scale from this drawing. All dimensions are to be verified on site before proceeding with the work.
  - Architect shall be notified in writing of any discrepancies.

**EXTERNAL FINISHES KEY**

<span style="color: blue;">■</span> <b>EF-01A</b> EXISTING EXTERNAL WALL FINISHES - BRICKWORK	<span style="color: blue;">■</span> <b>EF-01B</b> NEW BRICKWORK TO MATCH EXISTING
<span style="color: orange;">■</span> <b>EF-02</b> EXISTING EXTERNAL WALL FINISHES - LIMESTONE	<span style="color: green;">■</span> <b>EF-03B</b> METAL BRISE SOLEIL - POWDER COAT NEW METAL FINISH - RAL 8029
<span style="color: cyan;">■</span> <b>EF-03A</b> NEW REPLACEMENT CLADDING TO MATCH EXISTING	<span style="color: green;">■</span> <b>EF-03C</b> METAL LOUVRE - POWDER COAT NEW METAL FINISH
<span style="color: lightblue;">■</span> <b>EF-04A</b> EXISTING WALL FINISHES - RENDER/WHITE	<span style="color: green;">■</span> <b>EF-03D</b> METAL BALUSTRADE - POWDER COAT NEW METAL FINISH - RAL 8029
<span style="color: magenta;">■</span> <b>EF-05A</b> EXISTING CURTAIN GLAZING	<span style="color: green;">■</span> <b>EF-04B</b> NEW INFILL WALL - RENDER FINISHES - TO MATCH EXISTING
<span style="color: yellow;">■</span> <b>EF-06A</b> EXISTING DOOR	<span style="color: brown;">■</span> <b>EF-04C</b> PROPOSED MAIN ENTRANCE DOOR CIRCULAR SLIDING DOOR - RAL 8029
<span style="color: cyan;">■</span> <b>EF-03A</b> NEW REPLACEMENT CLADDING TO MATCH EXISTING	<span style="color: yellow;">■</span> <b>EF-06C</b> PROPOSED GLAZED DOOR GLAZING - RAL 8029
<span style="color: lightblue;">■</span> <b>EF-04A</b> EXISTING WALL FINISHES - RENDER/WHITE	<span style="color: green;">■</span> <b>EF-06D</b> PROPOSED CYCLE DOOR
<span style="color: magenta;">■</span> <b>EF-05A</b> EXISTING CURTAIN GLAZING	<span style="color: brown;">■</span> <b>EF-06E</b> PROPOSED REAR GLAZED DOOR
<span style="color: yellow;">■</span> <b>EF-06A</b> EXISTING DOOR	<span style="color: brown;">■</span> <b>EF-07A</b> EXISTING WINDOWS
<span style="color: cyan;">■</span> <b>EF-03A</b> NEW REPLACEMENT CLADDING TO MATCH EXISTING	<span style="color: grey;">■</span> <b>EF-07B</b> PROPOSED WINDOWS
<span style="color: lightblue;">■</span> <b>EF-04A</b> EXISTING WALL FINISHES - RENDER/WHITE	<span style="color: pink;">■</span> <b>EF-07C</b> WINDOW LEDGE

P7	Issue for Planning	MT	OG	11.09.2024
P6	Issue for Planning	MT	OG	12.08.2024
P5	Issue for Planning	DF	OG	17.06.2024
P4	Issue for Planning	DF	OG	25.04.2024
P4	Issue for Review	DF	OG	24.04.2024
Rev	Description	By	Check	Date

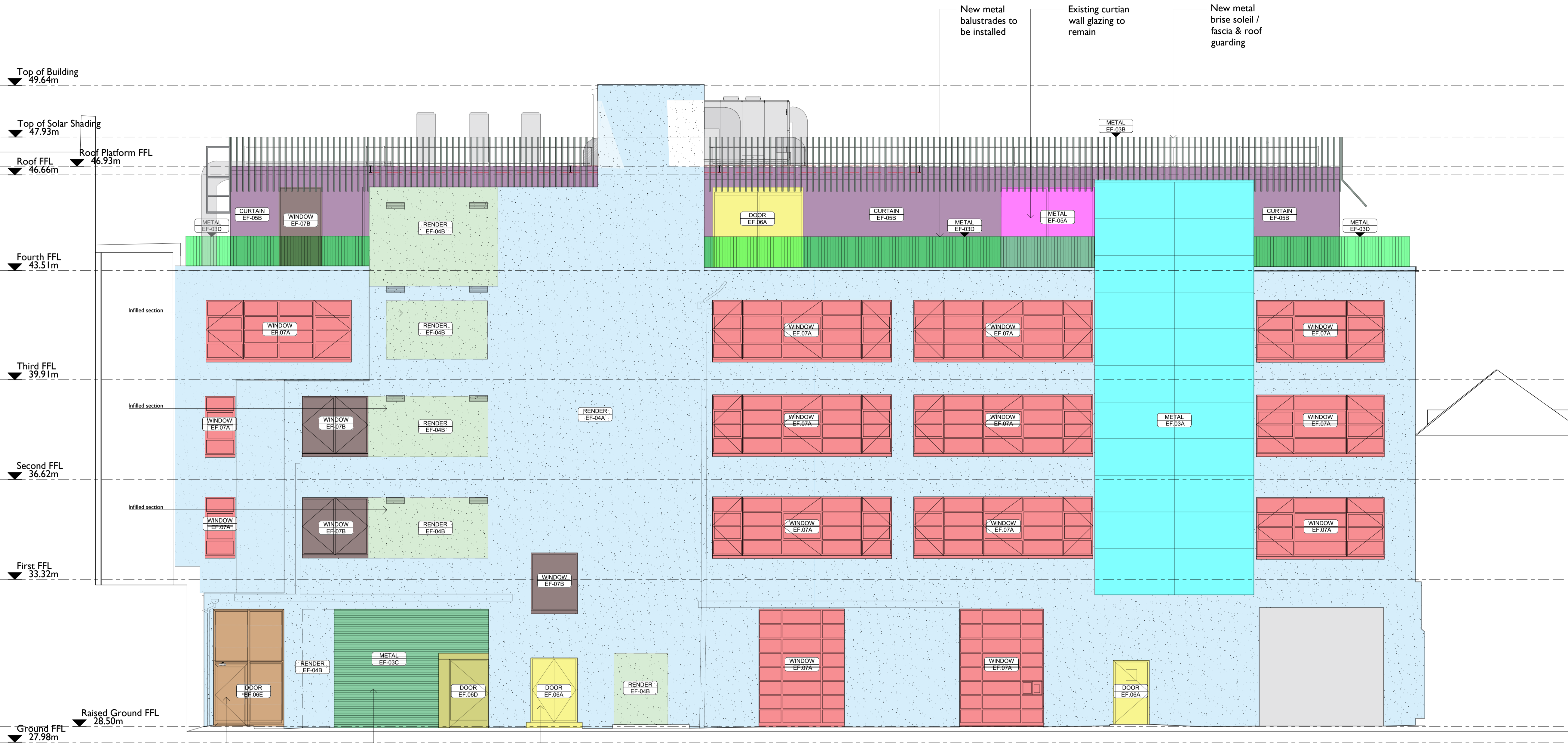
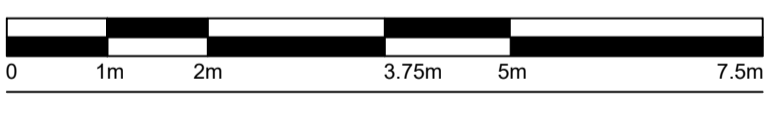

**01 General Arrangement Rear Elevation**  
ZZ-201 1:75

**STUDIO GHAZAL**



Client

**RAILPEN**

Project  
101 Bayham Street,  
Greater London, NW1 0AG

Drawing  
**GA Rear Elevation**

Scale	Date	Drawn	Approved
1:75 @ A1	11.09.2024	MT	OG
Drawing No.	Revision		
101BS-SGH-PR-ZZ-DR-A-201	P7		