

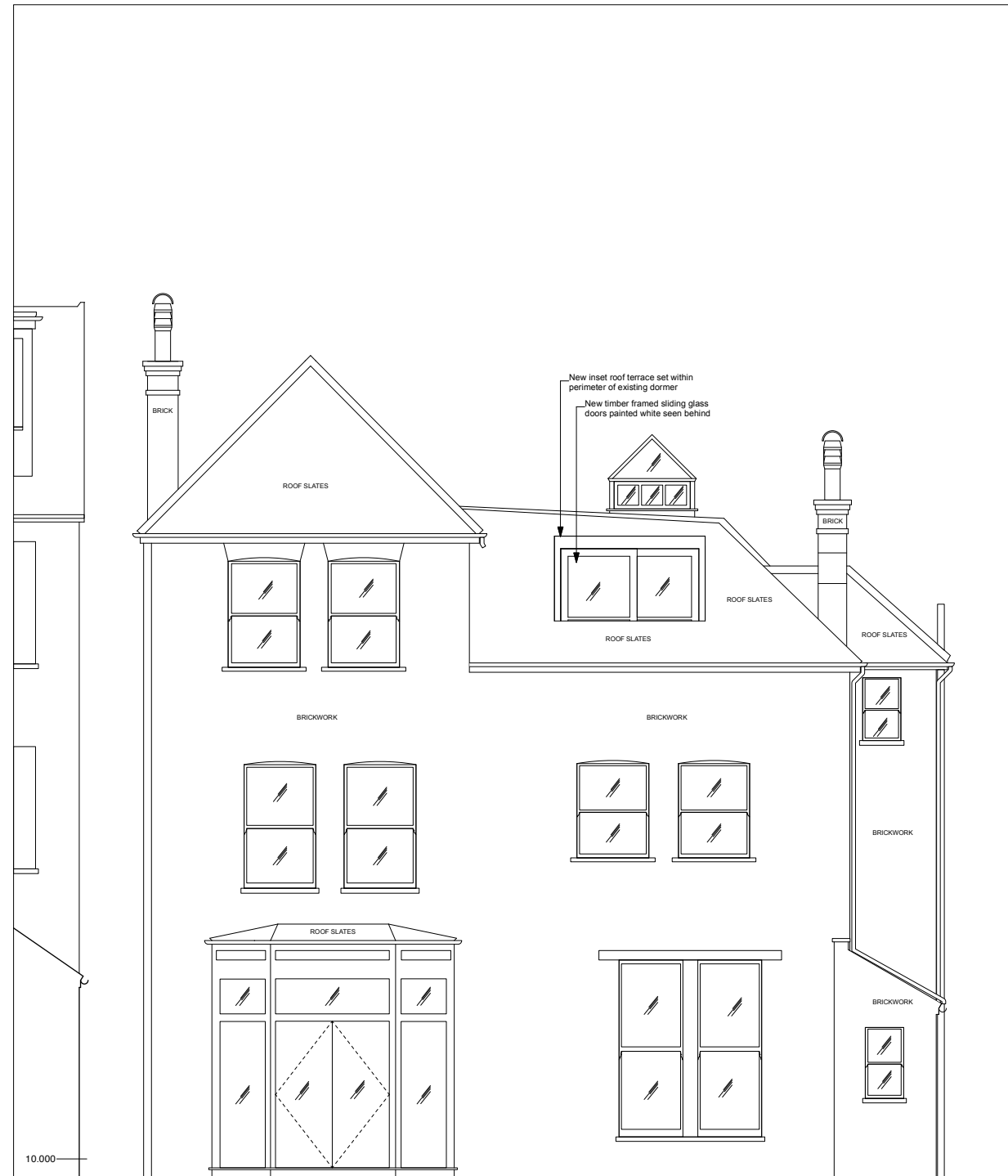

**PROPOSED FRONT ELEVATION**



**PROPOSED REAR ELEVATION**

Notes

© Copyright Reserved Inglis Inglis Ltd

Key

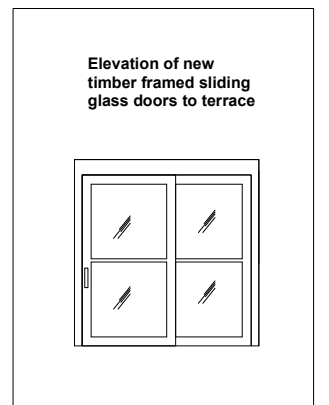

**Elevation of new timber framed sliding glass doors to terrace**

0 1 2 3 4 M

**PLANNING**

Revisions

REV A (20.09.24): Terrace doors amended

 **RIBA** Chartered Architect  
Inglis Inglis Ltd  
Midsummer Studio  
179 Dalling Road London W6 6ES  
patrick@inglisnglis.com; kate@inglisnglis.com

Client  
**CD London Property Investments Ltd**

Project  
**Top floor flat, 1 Cleve Road London NW6 3RG**

Drawing  
**Proposed Elevations**

Date  
**July 2024**

Scale  
**1:100 at A3**

Ref.  
**CR02 P09A**