

EXISTING
 NEW

NOTES RELATING TO ALL EXTERNAL/PERMITTED DEVELOPMENT ITEMS

- ① NEW ROOFLIGHTS PROTRUDING NO MORE THAN 150MM FROM ROOF

NOTE: REFER TO DESIGN AND ACCESS STATEMENT FOR ADDITIONAL DETAIL.

1 **Proposed Rear Elevation**
 Scale: 1:100

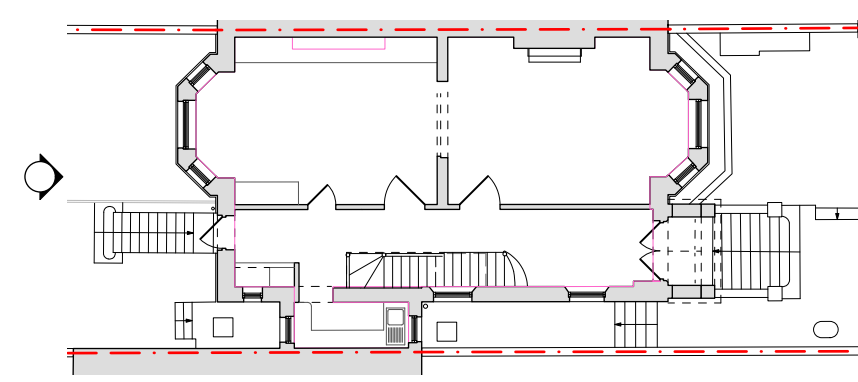

REVISION			
DATE	06.09.2024	SCALE	1:100 @ A3
PROJECT	19 Cannon Place, London, NW3 1EH		
CLIENT	Chris & Parya Arnold		
DRAWING TITLE	PROPOSED REAR ELEVATION		
DRAWING No.	TRS134_PD_106		
ISSUE	Permitted Development		

TR STUDIO
 Architecture | Interiors
 The Blackfriars Room
 St Bride Foundation
 14 Bride Lane | London EC4Y 8EQ
 T: +44 (0)203 567 0569
 E: office@trstudio.co.uk
 W: www.trstudio.co.uk

This drawing must not be scaled from nor should it be used for the calculation of areas for the purposes of valuation. All dimensions are indicative and must be verified on site prior to the commencement of any works. This drawing must be read in conjunction with all necessary information from all other design consultants and contractors. All works must comply with the relevant British standards and building control requirements. Drawing errors to be reported to the Architect.