

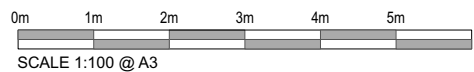

1 Proposed Side Elevation
Scale: 1:100

NOTES RELATING TO ALL EXTERNAL/PERMITTED DEVELOPMENT ITEMS

- 1 NEW ROOFLIGHTS PROTRUDING NO MORE THAN 150MM FROM ROOF



EXISTING
NEW

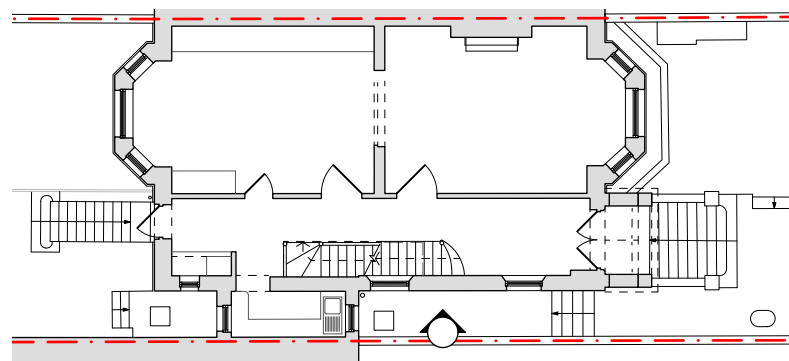

REVISION		
DATE	06.09.2024	SCALE 1:100 @ A3
PROJECT	19 Cannon Place, London, NW3 1EH	
CLIENT	Chris & Parya Arnold	
DRAWING TITLE	PROPOSED SIDE ELEVATION	
DRAWING No.	TRS134_PD_105	
ISSUE	Permitted Development	

TR STUDIO
Architecture | Interiors

The Blackfriars Room
St Bride Foundation
14 Bride Lane | London EC4Y 8EQ
T: +44 (0)203 567 0569
E: office@trstudio.co.uk
W: www.trstudio.co.uk

This drawing must not be scaled from nor should it be used for the calculation of areas for the purposes of valuation. All dimensions are indicative and must be verified on site prior to the commencement of any works. This drawing must be read in conjunction with all necessary information from all other design consultants and contractors. All works must comply with the relevant British standards and building control requirements. Drawing errors to be reported to the Architect.