

EXISTING

1 Existing Front Elevation  
Scale: 1:100

REVISION		
DATE	07.08.2024	SCALE 1:100 @ A3
PROJECT	19 Cannon Place, London, NW3 1EH	
CLIENT	Chris & Parya Arnold	
DRAWING TITLE	EXISTING FRONT ELEVATION	
DRAWING No.	TRS134_EX_006	
ISSUE	Planning	

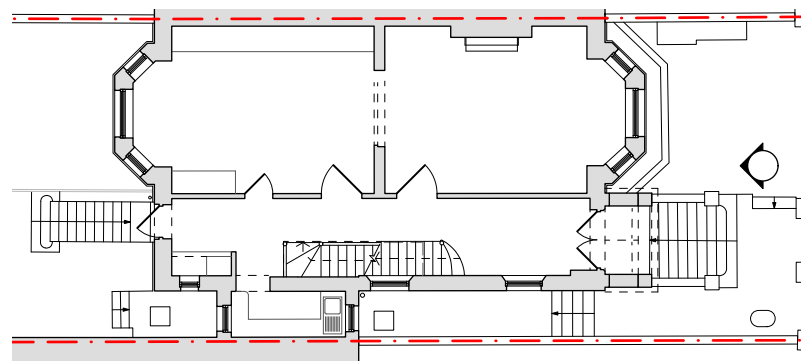

**TR STUDIO**  
Architecture | Interiors

The Blackfriars Room  
St Bride Foundation  
14 Bride Lane | London EC4Y 8EQ

T: +44 (0)203 567 0569  
E: office@trstudio.co.uk  
W: www.trstudio.co.uk

This drawing must not be scaled from nor should it be used for the calculation of areas for the purposes of valuation. All dimensions are indicative and must be verified on site prior to the commencement of any works. This drawing must be read in conjunction with all necessary information from all other design consultants and contractors. All works must comply with the relevant British standards and building control requirements. Drawing errors to be reported to the Architect.