

**NO CHANGE TO SECTION - CHANGE TO REAR FENESTRATION WITHOUT EXTENSION PROPOSED**

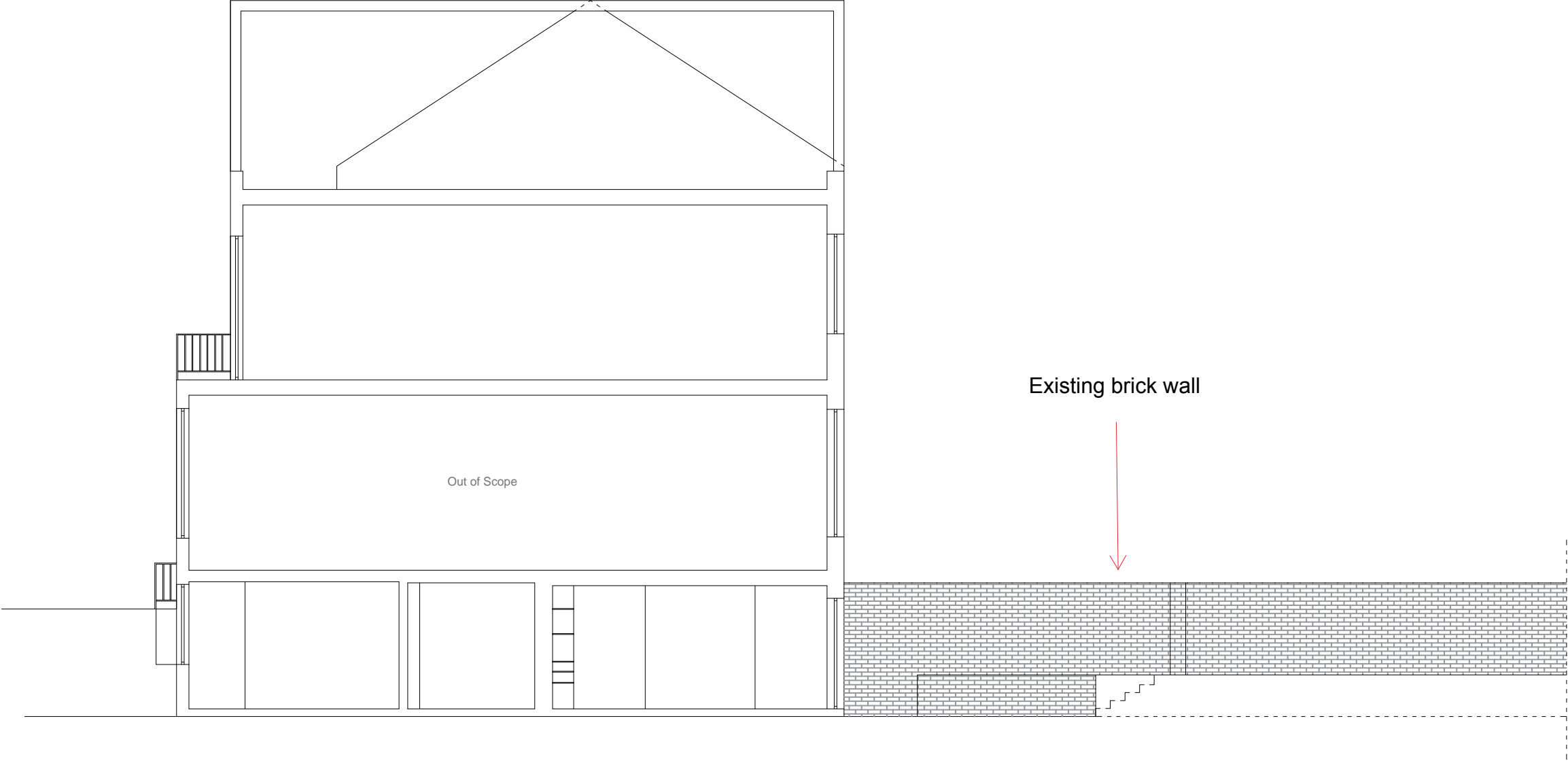

- NOTES:
1. NOT FOR CONSTRUCTION  
Do not measure from this drawing.  
All dimensions are to be verified on site  
Please note that for any construction, demolition, fitting, installation, etc pricing or costing, a detailed survey of the related works is to be taken
  2. This is an indicative proposal and subject to all statutory requirements and input from SE an ME engineers. This drawing is to be read in conjunction with all relevant architectural and engineer drawings and specifications
  3. All dimensions are in meters unless otherwise specified
  4. All details are subject to uncovering of existing and review
  5. Contractor to ensure all components are installed in strict accordance with manufacturers and suppliers recommendations for that fit for purpose, particularly roof and waterproofing components so that building is watertight
  6. All below ground waterproofing and drainage to be in accordance with specialist specifications.
  8. Gutter to be min 150mm x100mm, continuously lined with waterproof material so that there are not joints within this area, so that gutter is waterproof and does not leak from overflow
  10. All plumbing, drainage, wiring and electrical works will be designed, installed and inspected by a competent person authorized by the Secretary of State for the self-certification scheme (a member of the prescribed competence person scheme)

REV.	DATE	COMMENTS

PROJECT: 106 Priory road  
NW6 3SN

CLIENT:

ARCHITECTURAL DRAWINGS

DRAWING NO.	AP120	REVISION NO.	00
-------------	-------	--------------	----

DRAWING  
PROPOSED SECTION

APPROVED BY  
  
DRAWN BY

SCALE 1/100@A3  
DATE: 17 SEP 2024



# NO CHANGE TO LOWER GROUND FLOOR PROPOSED

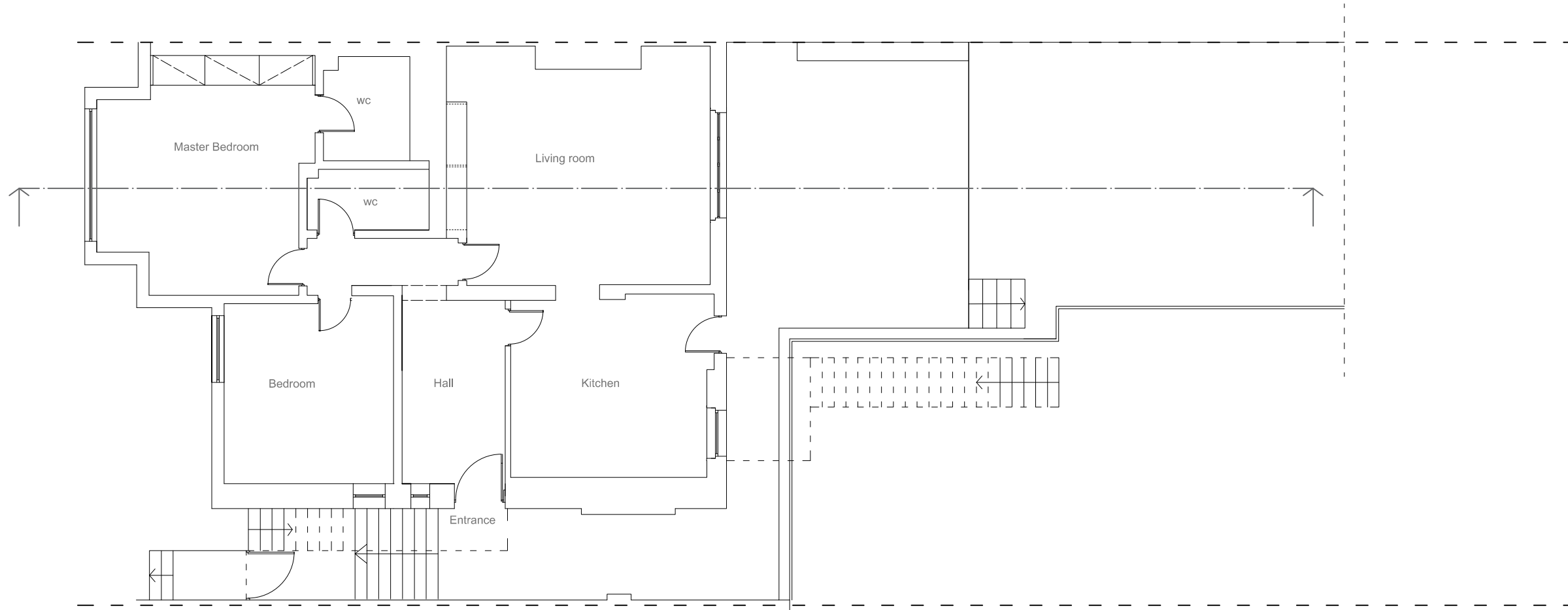

## NOTES:

1. NOT FOR CONSTRUCTION  
Do not measure from this drawing.  
All dimensions are to be verified on site.  
Please note that for any construction, demolition, fitting, installation, ect pricing or costing, a detailed survey of the related works is to be taken.
2. This is an indicative proposal and subject to all statutory requirements and input from SE an ME engineers. This drawing is to be read in conjunction with all relevant architectural and engineer drawings and specifications.
3. All dimensions are in meters unless otherwise specified.
4. All details are subject to uncovering of existing and review.
5. Contractor to ensure all components are installed in strict accordance with manufacturers and suppliers recommendations for that fit for purpose, particularly roof and waterproofing components so that building is watertight.
6. All below ground waterproofing and drainage to be in accordance with specialist specifications.
8. Gutter to be min 150mm x100mm, continuously lined with waterproof material so that there are not joints within this area, so that gutter is waterproof and does not leak from overflow.
10. All plumbing, drainage, wiring and electrical works will be designed, installed and inspected by a competent person authorized by the Secretary of State for the self-certification scheme (a member of the prescribed competence person scheme).

REV.	DATE	COMMENTS

**PROJECT: 106 Priory road  
NW6 3SN**

**CLIENT:**

**ARCHITECTURAL DRAWINGS**

DRAWING NO:	<b>AP100</b>	REVISION NO:	<b>00</b>
-------------	--------------	--------------	-----------

**DRAWING**  
**PROPOSED LOWER  
GROUND FLOOR**

**APPROVED BY**

**DRAWN BY**

**SCALE 1/100@A3**

**DATE: 17 SEP 2024**

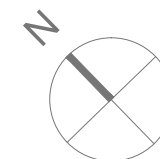

# NO CHANGE TO ROOF PROPOSED

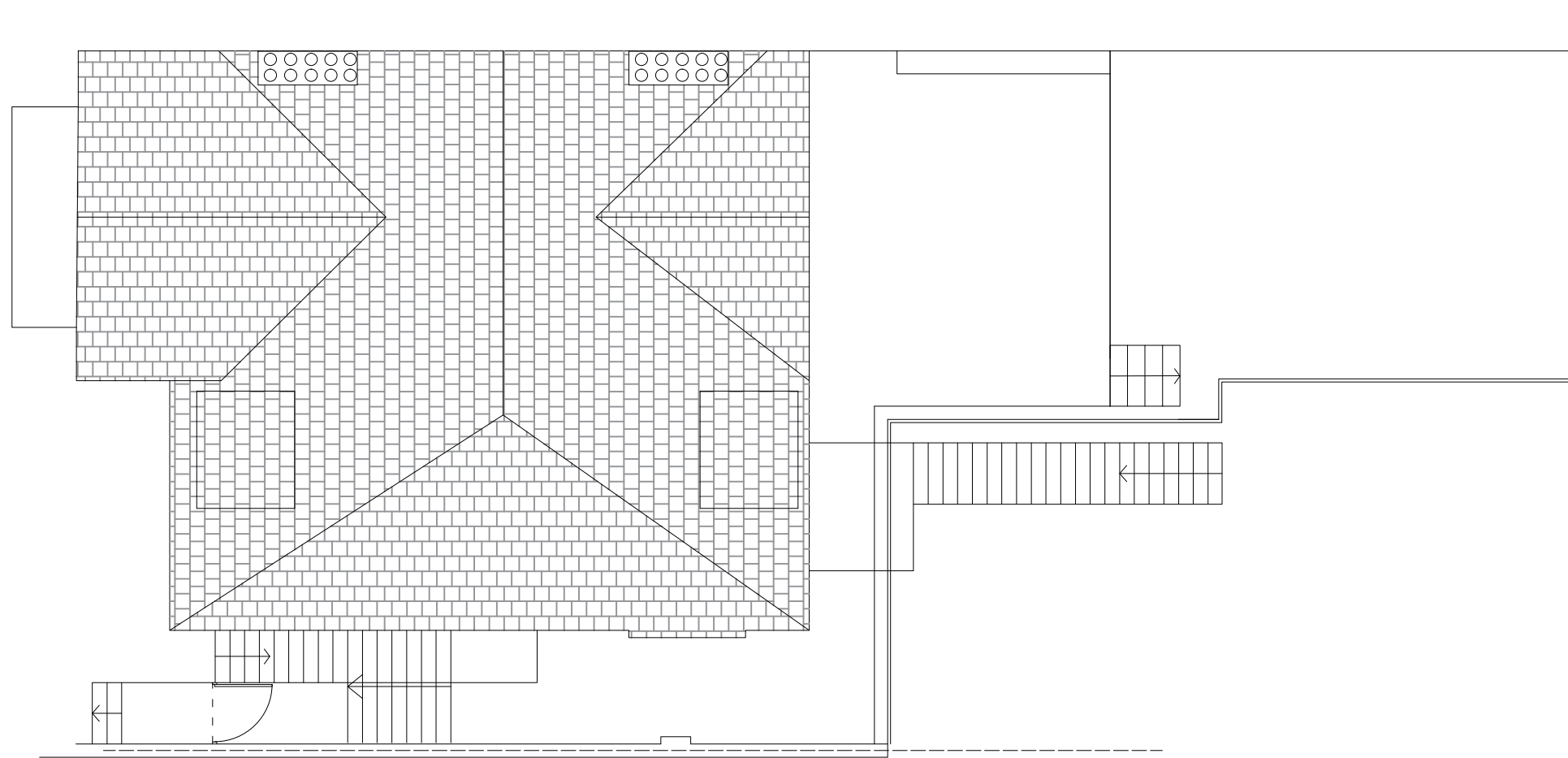

## NOTES:

1. NOT FOR CONSTRUCTION  
Do not measure from this drawing.  
All dimensions are to be verified on site.  
Please note that for any construction, demolition, lifting, installation, etc. pricing or costing, a detailed survey of the related works is to be taken.
2. This is an indicative proposal and subject to all statutory requirements and input from SE an ME engineers. This drawing is to be read in conjunction with all relevant architectural and engineer drawings and specifications.
3. All dimensions are in meters unless otherwise specified.
4. All details are subject to uncovering of existing and review.
5. Contractor to ensure all components are installed in strict accordance with manufacturers and suppliers recommendations for that fit for purpose, particularly roof and waterproofing components so that building is watertight.
6. All below ground waterproofing and drainage to be in accordance with specialist specifications.
8. Gutter to be min 150mm x 100mm, continuously lined with waterproof material so that there are not joints within this area, so that gutter is waterproof and does not leak from overflow.
10. All plumbing, drainage, wiring and electrical works will be designed, installed and inspected by a competent person authorized by the Secretary of State for the self-certification scheme (a member of the prescribed competence person scheme).

REV.	DATE	COMMENTS

PROJECT: 106 Priory road  
NW6 3SN

CLIENT:

ARCHITECTURAL DRAWINGS

DRAWING NO.	AP101	REVISION NO.	00
-------------	-------	--------------	----

DRAWING  
PROPOSED ROOF

APPROVED BY  
  
DRAWN BY

SCALE 1/100@A3  
DATE: 17 SEP 2024

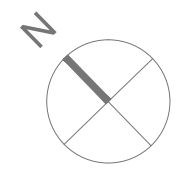

# NO CHANGE TO FRONT ELEVATION PROPOSED



0 M 1 M 5 M 10 M

## NOTES:

1. NOT FOR CONSTRUCTION  
Do not measure from this drawing.  
All dimensions are to be verified on site.  
Please note that for any construction, demolition, lifting, installation, etc. pricing or costing, a detailed survey of the related works is to be taken.
2. This is an indicative proposal and subject to all statutory requirements and input from SE and ME engineers. This drawing is to be read in conjunction with all relevant architectural and engineer drawings and specifications.
3. All dimensions are in meters unless otherwise specified.
4. All details are subject to uncovering of existing and review.
5. Contractor to ensure all components are installed in strict accordance with manufacturers and suppliers recommendations for that fit for purpose, particularly roof and waterproofing components so that building is watertight.
6. All below ground waterproofing and drainage to be in accordance with specialist specifications.
8. Gutter to be min 150mm x 100mm, continuously lined with waterproof material so that there are not joints within this area, so that gutter is waterproof and does not leak from overflow.
10. All plumbing, drainage, wiring and electrical works will be designed, installed and inspected by a competent person authorized by the Secretary of State for the self-certification scheme (a member of the prescribed competence person scheme).

REV.	DATE	COMMENTS

PROJECT: 106 Priory road  
NW6 3SN

CLIENT:

ARCHITECTURAL DRAWINGS

DRAWING NO.	AP110	REVISION NO.	00
-------------	-------	--------------	----

PROPOSED FRONT  
ELEVATION

APPROVED BY

DRAWN BY

SCALE 1/100@A3

DATE: 17 SEP 2024

# NO CHANGE TO SIDE ELEVATION PROPOSED

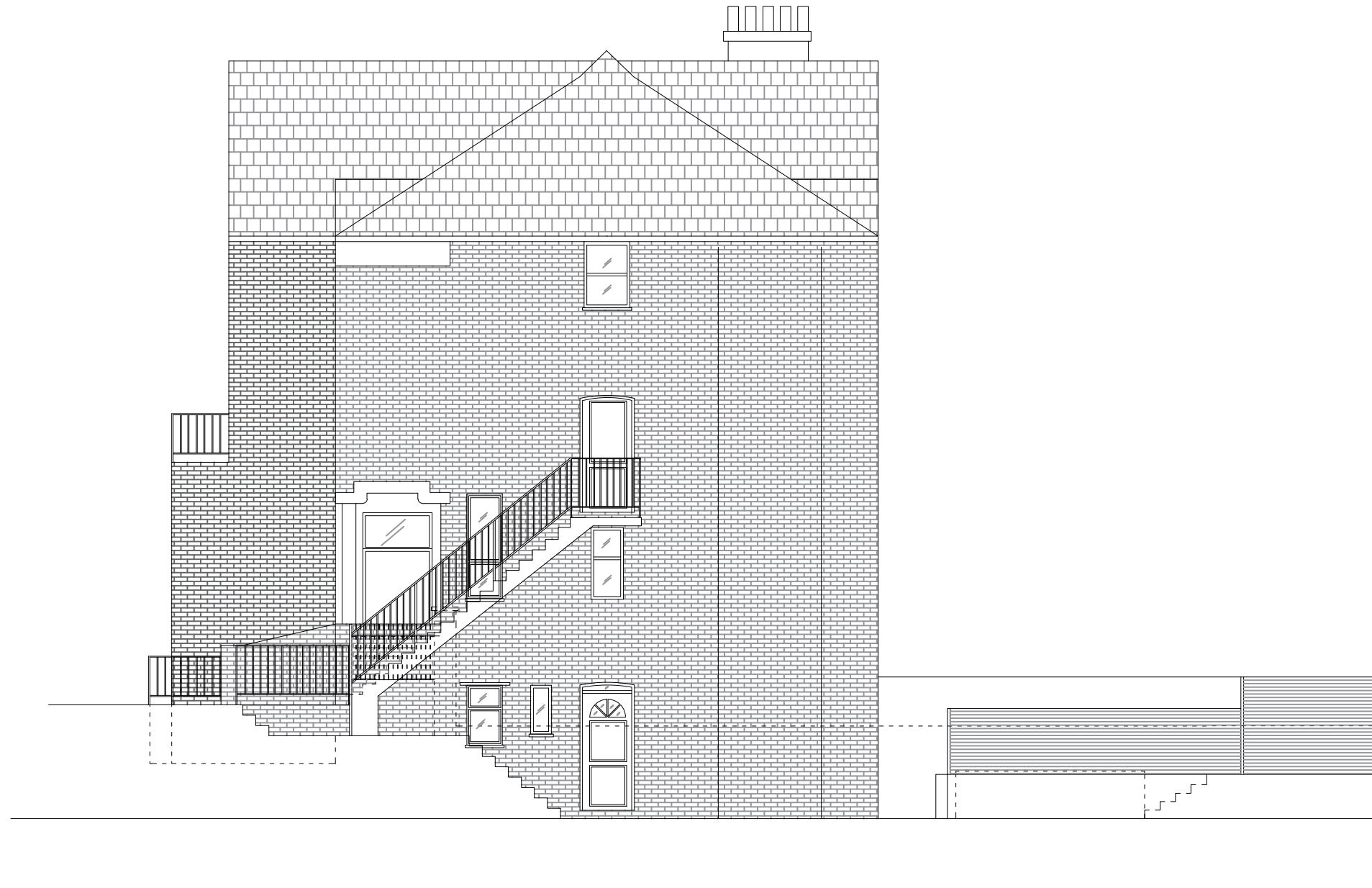

0 M      1 M      5 M      10 M

- NOTES:
1. NOT FOR CONSTRUCTION  
Do not measure from this drawing. All dimensions are to be verified on site. Please note that for any construction, demolition, fitting, installation, etc. pricing or costing, a detailed survey of the related works is to be taken.
  2. This is an indicative proposal and subject to all statutory requirements and input from SE and ME engineers. This drawing is to be read in conjunction with all relevant architectural and engineer drawings and specifications.
  3. All dimensions are in meters unless otherwise specified.
  4. All details are subject to uncovering of existing and review.
  5. Contractor to ensure all components are installed in strict accordance with manufacturers and suppliers recommendations for that fit for purpose, particularly roof and waterproofing components so that building is watertight.
  6. All below ground waterproofing and drainage to be in accordance with specialist specifications.
  8. Gutter to be min 150mm x 100mm, continuously lined with waterproof material so that there are not joints within this area, so that gutter is waterproof and does not leak from overflow.
  10. All plumbing, drainage, wiring and electrical works will be designed, installed and inspected by a competent person authorized by the Secretary of State for the self-certification scheme (a member of the prescribed competence person scheme).

REV. DATE COMMENTS

**PROJECT: 106 Priory road  
NW6 3SN**

**CLIENT:**

**ARCHITECTURAL DRAWINGS**

DRAWING NO.	AP112	REVISION NO.	00
-------------	-------	--------------	----

**DRAWING  
PROPOSED SIDE  
ELEVATION**

**APPROVED BY**

**DRAWN BY**

SCALE 1/100@A3

DATE: 17 SEP 2024