

Windows to be replaced matching same look and style.

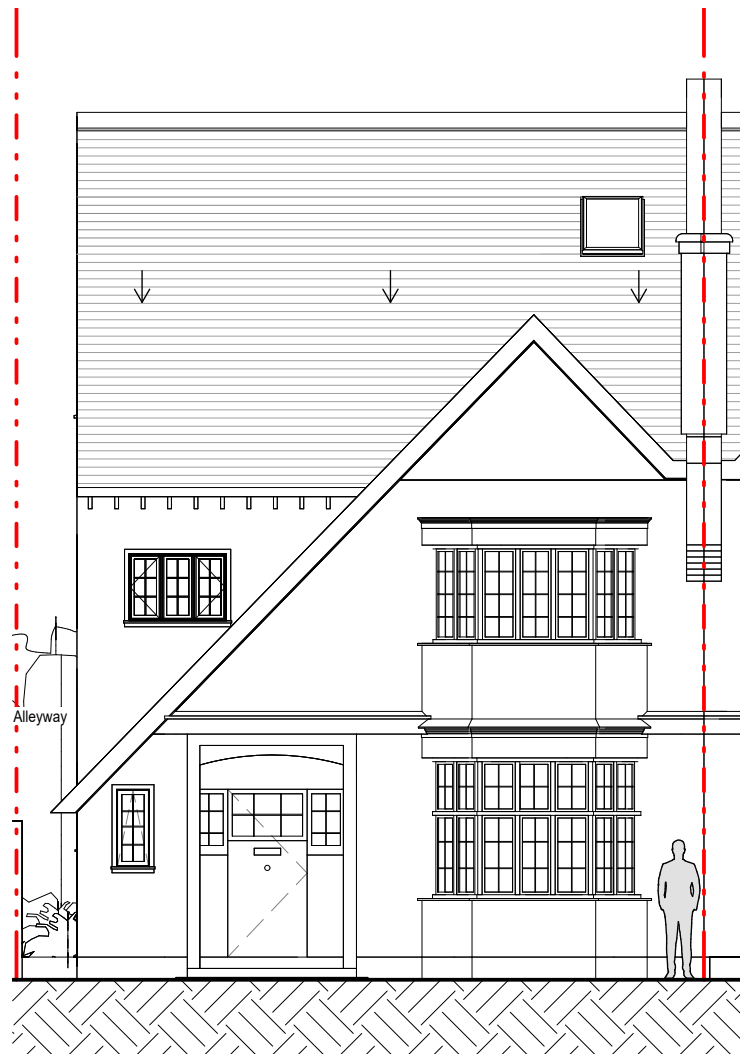

Existing Front Elevation

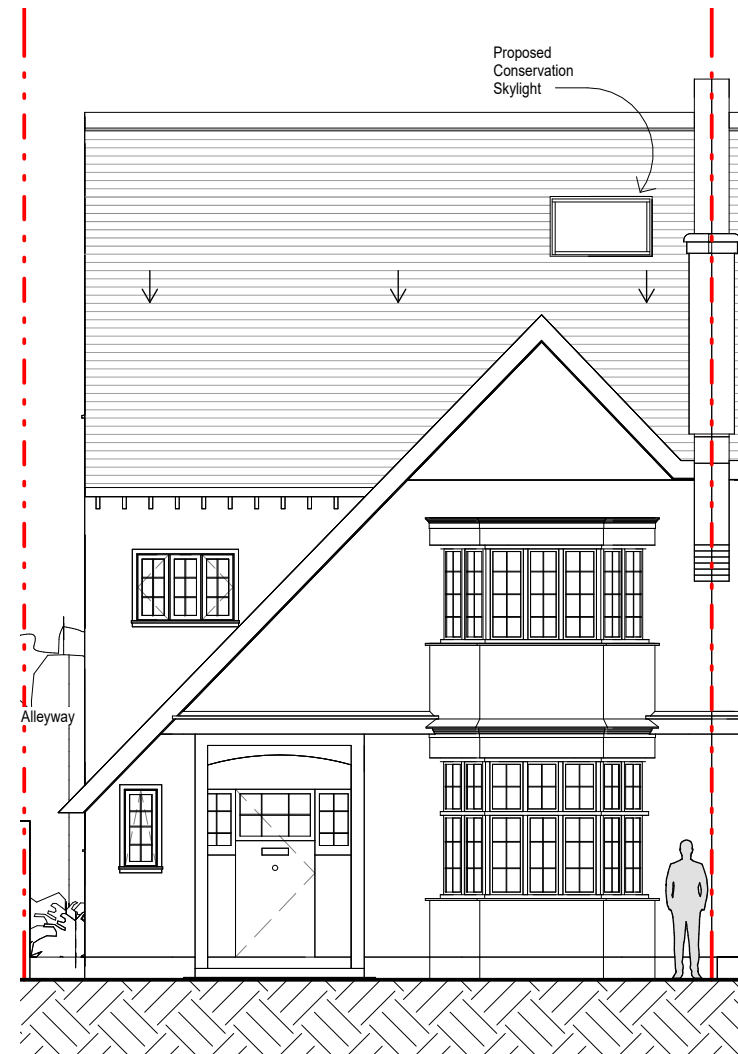

Proposed Front Elevation

Hampstead Architects

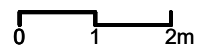

PROJECT
 Crediton Hill

ADDRESS
 19 Crediton Hill
 London. NW6 1HS

DRAWING TITLE
Existing & Proposed Front Elevations

SCAL	DATE	REV	DWG NO.
1 : 100	02/04/24	E	D201_

www.hampsteadarchitects.com 663 Finchley Road, Hampstead, NW2 2HN T - 02074356231

