

Existing Rear Elevation

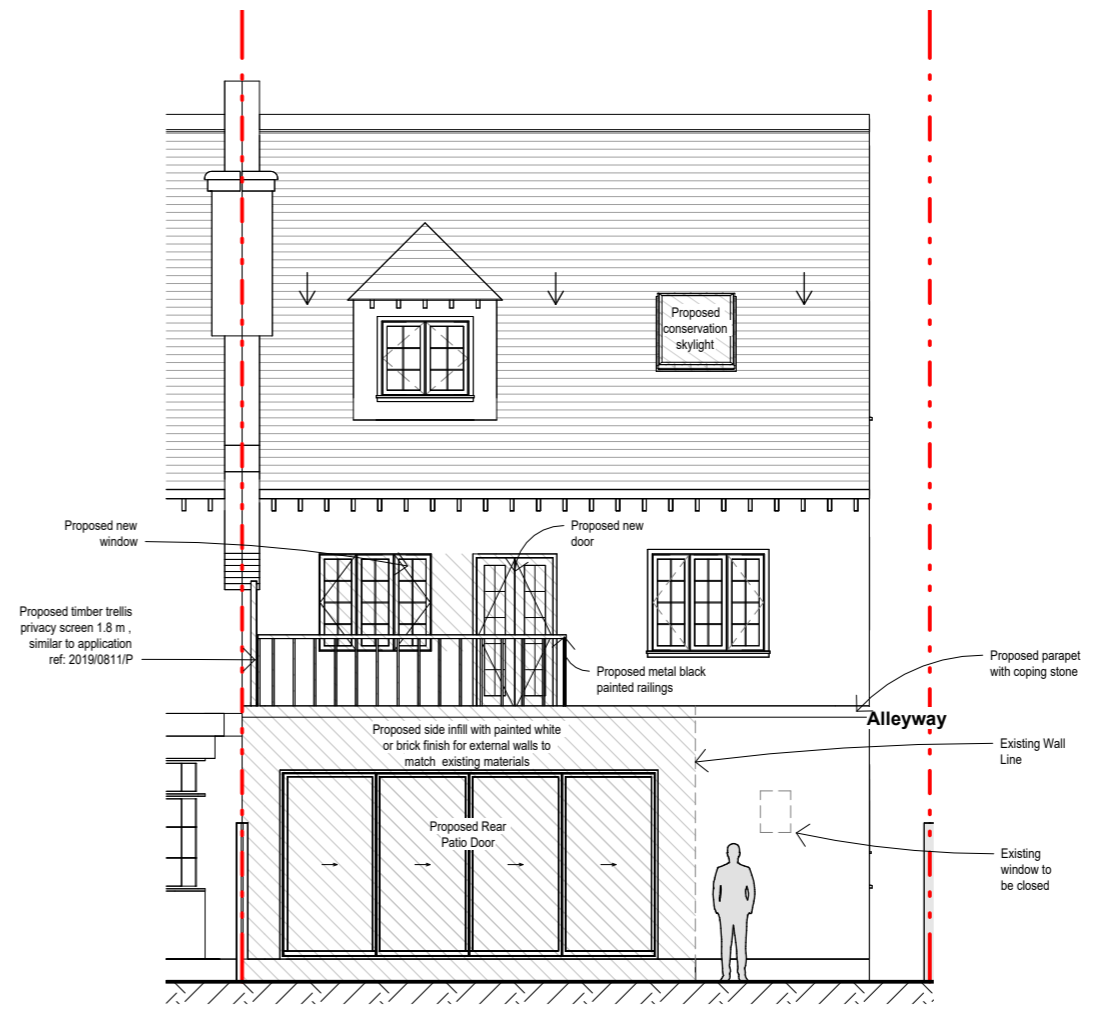

Proposed Rear Elevation

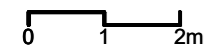

PROJECT  
 Crediton Hill

ADDRESS  
 19 Crediton Hill  
 London. NW6 1HS

DRAWING TITLE  
**Existing & Proposed Rear Elevations**

SCAL	DATE	REV	DWG NO.
1 : 100	02/04/24		<b>D202</b>

www.hampsteadarchitects.com 663 Finchley Road, Hampstead, NW2 2HN T - 02074356231

