



Proposed North Elevation
scale 1 : 100



Proposed East Elevation
scale 1 : 100



Proposed South Elevation
scale 1 : 100

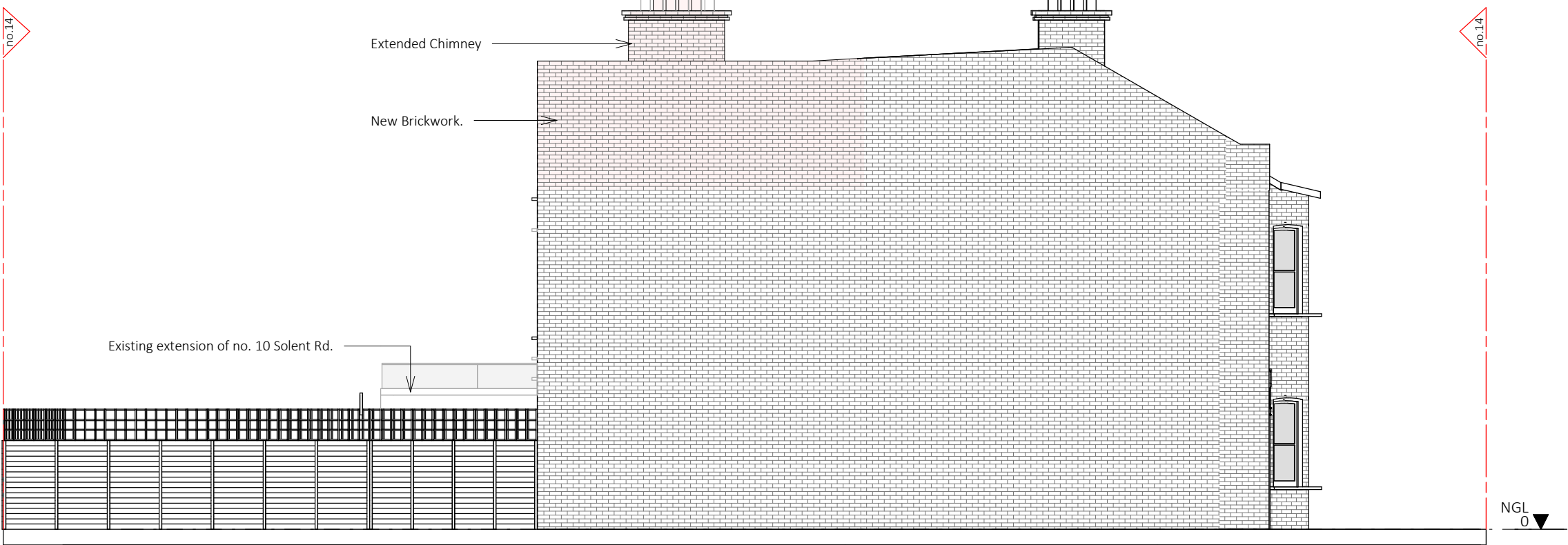

Proposed West Elevation
scale 1 : 100



3D View 1_Proposed



3D View 2_Proposed

GENERAL NOTE
All building work to comply with SANS 10400.
Figured dimensions to be used in preference to scaling. This drawing is to be read in conjunction with other documents and/or documents by other Consultants. Contractor to verify all dimensions, levels and quantities on site prior to putting any work to hand. Specified tradenames may be substituted for 'equal or approved' subject to Architects confirmation. Contractor to adhere to all SABS codes and manufacturer's instructions. Any discrepancies to be reported to the Architect immediately. Copyright © reserved.

REVISION			
#	date	description	by
A	28/05/2024	Issued to Local Authority	DF
B	19/06/2024	Issued to Local Authority	DF
C	27/08/2024	Issued to Local Authority	DF
D	30/08/2024	Issued to Local Authority	DF
E	09/09/2024	Issued to Local Authority	DF
F	16/09/2024	Issued to Local Authority	DF

THE MATERIALS USED FOR THE REAR LOFT EXTENSION WILL BE MADE TO MATCH THE MATERIALS ON THE HOST DWELLING.

ISSUED FOR PURPOSES OF
Council Approval



8th Floor, Protea Hotel North Wharf, 1 Lower Bree Str, Cape Town, 8001
(t) +27 21 419 7501 / 418 9500 | (f) +27 21 419 4884 | (w) www.fams.co.za

PROJECT TITLE
14 Solent Rd

14 Solent Rd, London, NW6 1TU

DRAWING TITLE
Proposed Elevations

DRAWING SCALE As indicated	A1	DRAWN FJ	DATE 16/09/2024
DRAWING NUMBER 1759 AD-3001	REV # F		