







**LEGEND**

-  - CLOSED CIRCUIT TELEVISION CAMERA - ALL NEW (IN SAME LOCATION AS EXISTING)
-  - RECORDING DEVICE - NEW (IN SAME LOCATION AS EXISTING)
-  - INTRUDER ALARM CONTROL PANEL - NEW (IN SAME LOCATION AS EXISTING)
-  - INTRUDER ALARM KEYPAD - NEW (IN SAME LOCATION AS EXISTING)
-  - INTRUDER ALARM PUSH PANIC BUTTON - ALL NEW (IN SAME LOCATION AS EXISTING)
-  - INTRUDER ALARM SIREN - ALL NEW (IN SAME LOCATION AS EXISTING)
-  - INTRUDER DETECTOR (DIRECTIONAL) - ALL NEW (IN SAME LOCATION AS EXISTING)
- - DOOR OPEN ALARM CONTACT - ALL NEW (IN SAME LOCATION AS EXISTING)

CCT REF. - INTRUDER ALARM CIRCUIT NO. DETAILS - SEE NOTE 2

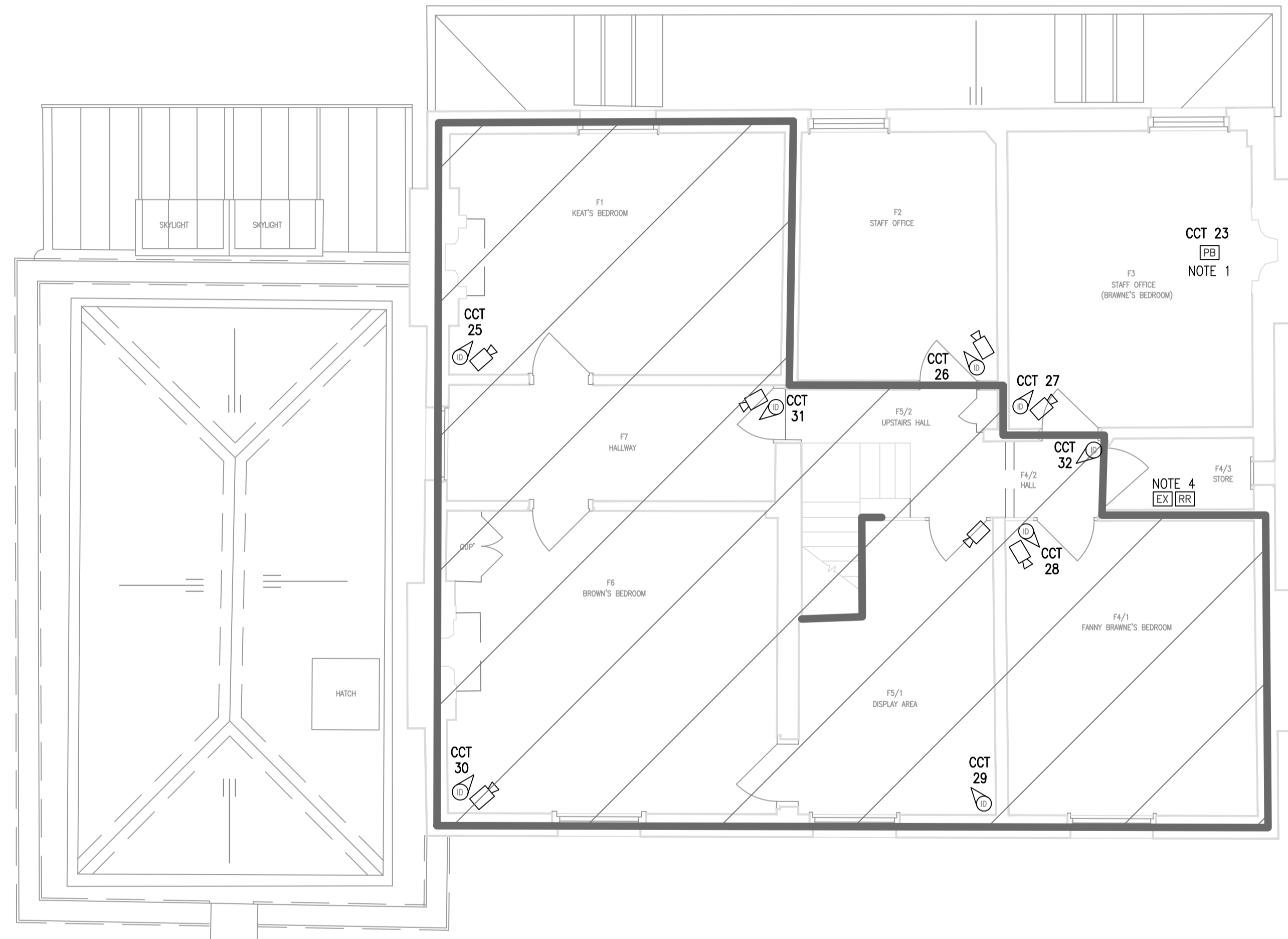
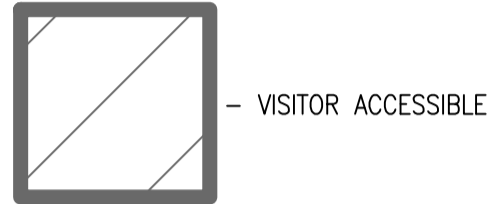

# FIRST FLOOR

notes

1. DOUBLE PUSH PANIC ALARM BUTTON CONNECTED TO THE INTRUDER ALARM. BUTTON MOUNTED ONTO UNDERSIDE OF TABLE.
2. THE EXISTING INTRUDER ALARM CIRCUIT NUMBER AND CABLING WILL BE RETAINED. SEE SQUARE MILE'S QUOTATION FOR FURTHER DETAILS.
3. INTRUDER SIRENS NOT ALL SHOWN. ALL TO BE REPLACED IN THE SAME LOCATION.
4. LOCATION OF AN INTRUDER ALARM EXPANDER AND RADIO RECEIVER FOR A MOBILE PANIC BUTTON ARE INSTALLED AT LOW-LEVEL.
5. WHERE PRACTICAL AND IT DOES NOT IMPAIR ITS OPERATION, ALL NEW & EXISTING DEVICES/EQUIPMENT ARE TO BE PAINTED (EVENLY & WITHOUT RUNS) SO AS TO MATCH THE SURROUNDING WALL/CEILING SURFACE TO WHICH IT IS FIXED.
6. ALL REDUNDANT CABLING IS TO BE REMOVED AND ANY SURFACES MADE GOOD.

Notes  
Do not scale. All dimensions to be checked on site.  
Errors to be reported to supervising officer.

Rev	Drawn	Date
D		17.07.23
C		25.01.23
B		15.12.22
A		09.11.22



**P.G. Wilkinson BSc MSc MRICS**  
City Surveyor

**CITY SURVEYOR'S DEPARTMENT**  
Corporate Property Group:  
Plans & Research Section

Project :  
**KEATS HOUSE**  
10 KEATS GROVE  
LONDON NW3 2RR

Drawing :  
**FIRST FLOOR**  
EXISTING INT. ALARM &  
CCTV SYSTEMS LAYOUTS

Scale at A1 : 1:50 Drawn by : S.M.C.

Des : S.M.C. App :

Date : NOV 21 Pro code UPRN

Drawing No: COL/KH/68/101

Revision	D				