



Revisions		By	Chk
/	240902	Draft Planning - for review and comment	NR
A	240911	Issued for Planning	NR

Notes

Users must not scale from drawings; written dimensions govern. All dimensions are in millimeters unless otherwise stated. Files are provided for user's reference only and revisions to files may be issued. Studio Fothergill Architects make no warranty of any kind, express or implied, with adequacy for any particular purpose including construction. Users must immediately notify Studio Fothergill in writing of any discrepancies

Key

	Existing window / door - to be replaced
	New / Reinstated window opening



4 Lightwell Elevation

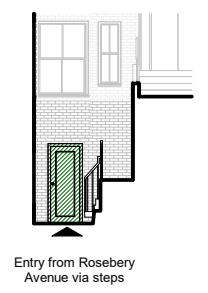

1 South Elevation - Existing



2 North Elevation - Existing



3 West Elevation - Existing

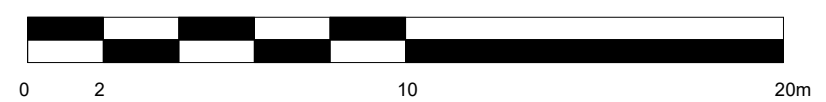

Studio Fothergill
T +44 (0) 7588131127
E hannah@studiofothergill.com

Project 2404
Project No. 2404

Kane Offices
1 Rosebery Avenue & 10C Warner Street

Drawing Title
Elevations Existing

Drawing Number 2404_P_X20-300
Revision A

Scale @ A3 1 : 200
Scale @ A1 1 : 100
Revision Date 240911
YY MM DD