

Do not scale from this drawing. If in doubt, ask.  
 This drawing is the property of maith design limited and must not be copied, reproduced or disclosed without written permission.

previous revisions  
 revision: -- First issue  
 by: MD  
 date: 12.09.2024

suite 320-323  
 baltic chambers  
 50 wellington street  
 glasgow g2 6hj  
 office@maithdesign.com  
 www.maithdesign.com



project 0100 County Hotel Euston  
 client Spendid Hospitality Group  
 drawing Existing Plan : Ground Floor  
 scale @ A3 1:125  
 dwg number PL(00)600  
 revision -  
 date 12.09.2024  
 status Planning



Elevation A

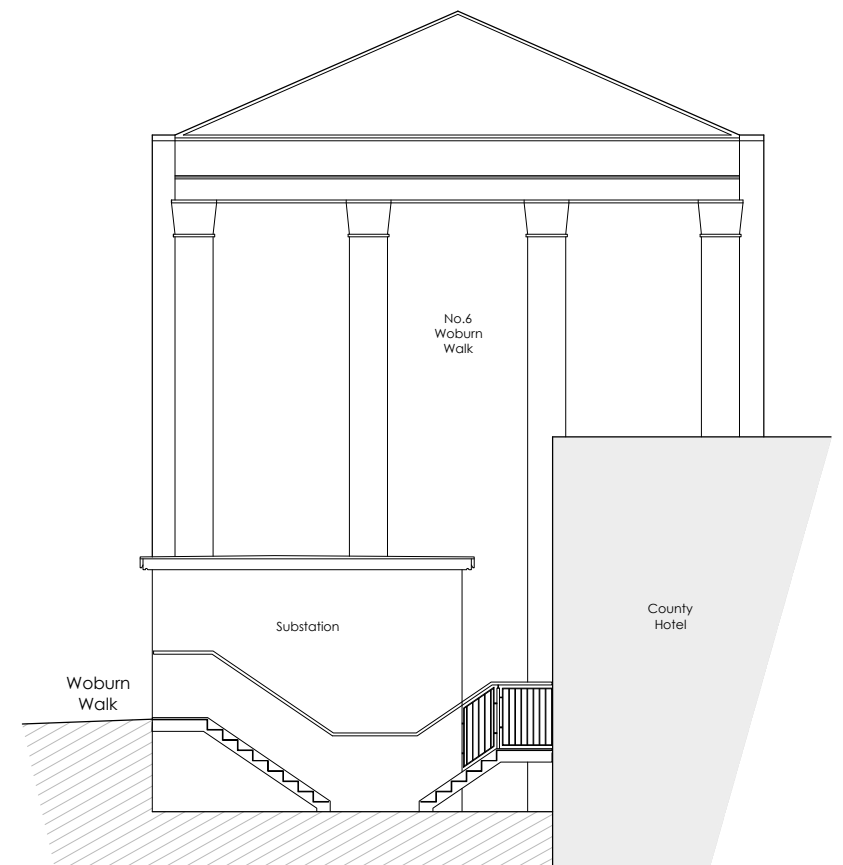
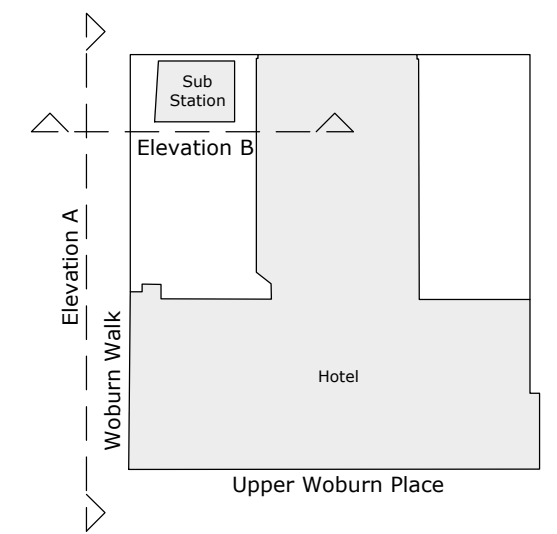

Elevation B

<p>This drawing is the property of maith design limited and must not be copied, reproduced or disclosed without written permission.</p> <p>This drawing is based on third party measured survey information and any discrepancies within that information is not the responsibility of Maith Design.</p> <p>Building survey information is to be confirmed as current and verified by independent Building Surveyor.</p>	<p>previous revisions  revision: -- First issue</p> <p>by: MD      date: 12.09.2024</p>	<p>suite 320-323  baltic chambers  50 wellington street  glasgow g2 6hj</p> <p>0141 348 7700</p> <p>office@maithdesign.com  www.maithdesign.com</p>	<p><b>MAITH</b>  DESIGN LTD</p>	<p>project 0100 County Hotel Euston  client Splendid Hospitality Group  drawing Existing Elevations  scale @ A3 1:125  dwg number PL(00)601  revision -  date 12.09.2024  status Planning</p>
--	---	---	-------------------------------------	---

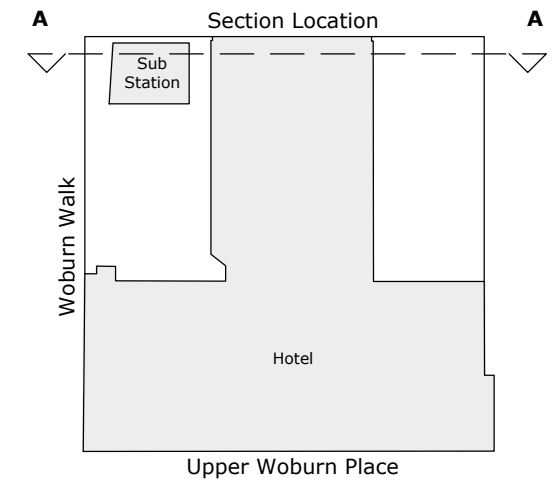

**Section A-A**

This drawing is the property of maith design limited and must not be copied, reproduced or disclosed without written permission.

This drawing is based on third party measured survey information and any discrepancies within that information is not the responsibility of Maith Design.

Building survey information is to be confirmed as current and verified by independent Building Surveyor.

previous revisions  
 revision:  
 -- First issue

by: date:  
 MD 12.09.2024

suite 320-323  
 baltic chambers  
 50 wellington street  
 glasgow g2 6hj  
 0141 348 7700

office@maithdesign.com  
 www.maithdesign.com

**MAITH**  
 DESIGN LTD

project 0100 County Hotel Euston  
 client Splendid Hospitality Group  
 drawing Existing Section A-A  
 scale @ A3 1:125  
 dwg number PL(00)602  
 revision -  
 date 12.09.2024  
 status Planning

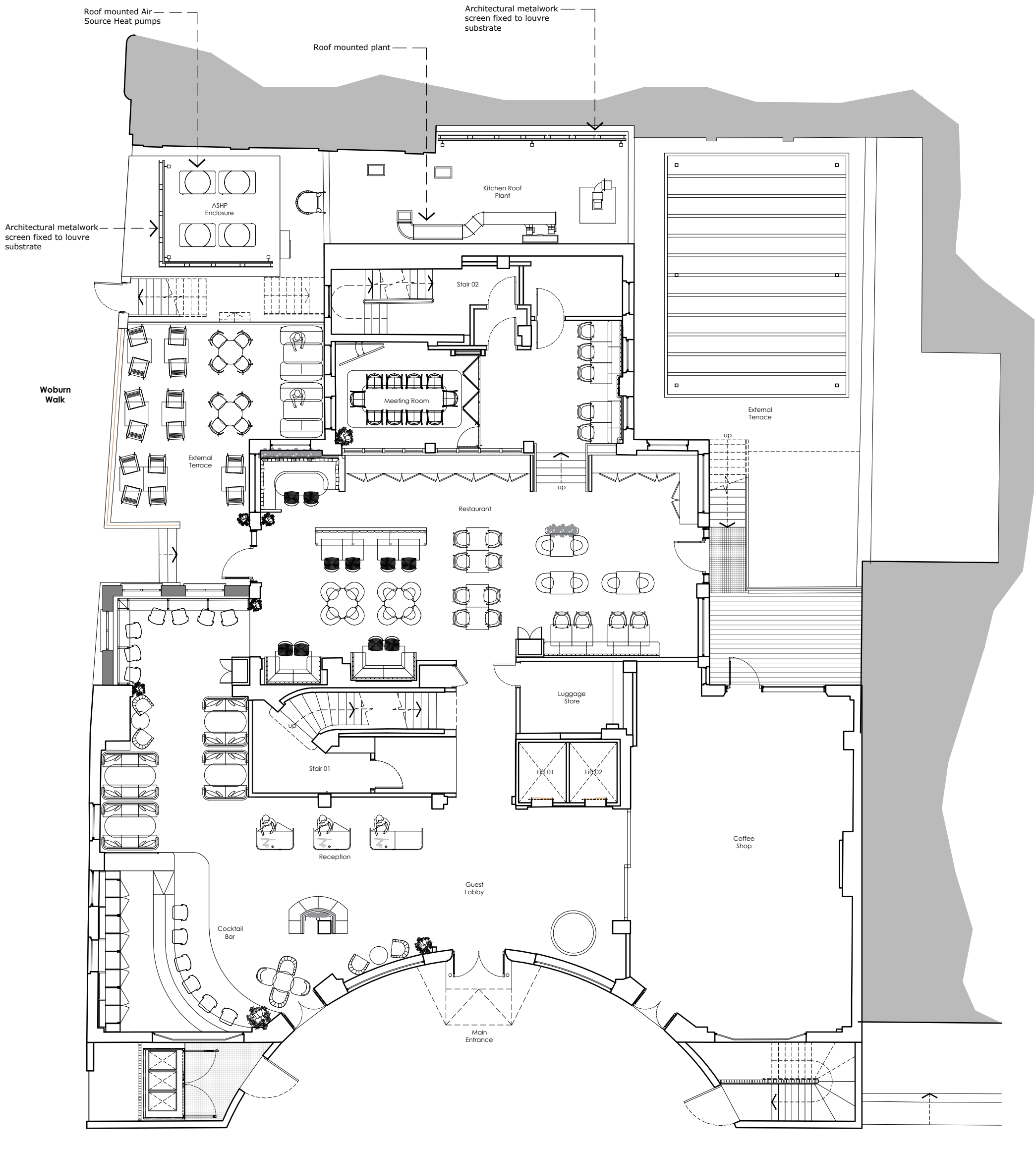

Upper Woburn Place

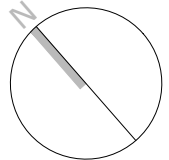

Do not scale from this drawing. If in doubt, ask.  
 This drawing is the property of maith design limited and must not be copied, reproduced or disclosed without written permission.

previous revisions  
 revision: -- First issue  
 by: MD  
 date: 12.09.2024

suite 320-323  
 baltic chambers  
 50 wellington street  
 glasgow g2 6hj  
 office@maithdesign.com  
 www.maithdesign.com



project 0100 County Hotel Euston  
 client Spenidid Hospitality Group  
 drawing Proposed Plan : Ground Floor  
 scale @ A3 1:125  
 dwg number PL(00)610  
 revision -  
 date 12.09.2024  
 status Planning



**Elevation A**

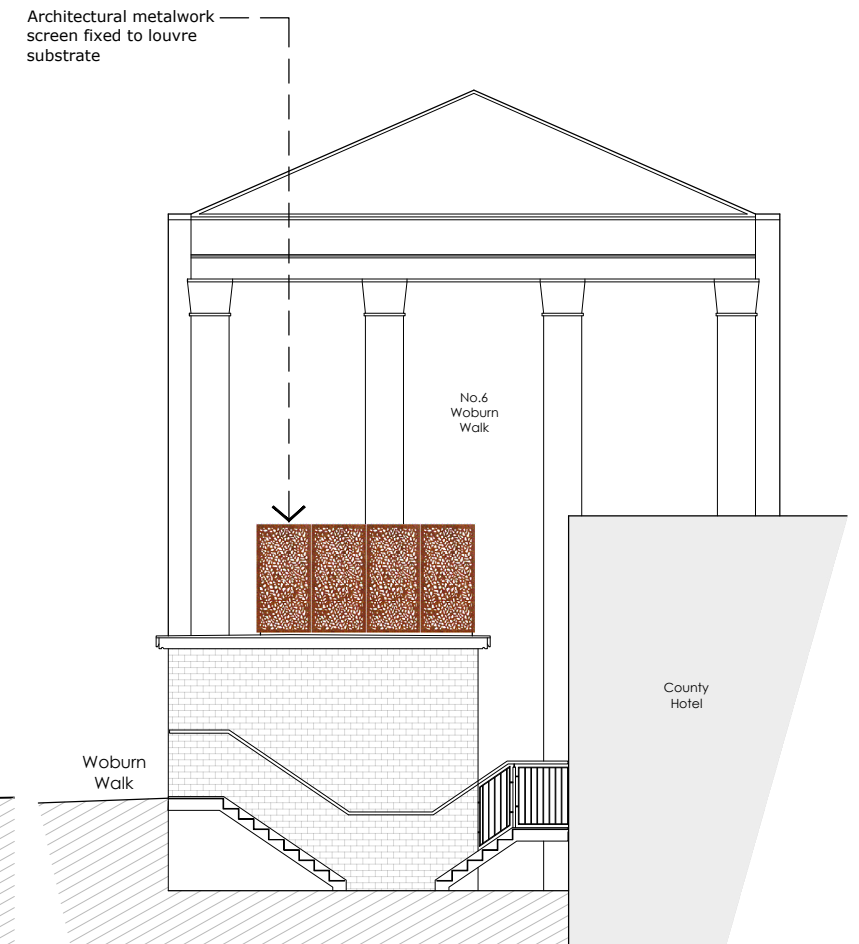
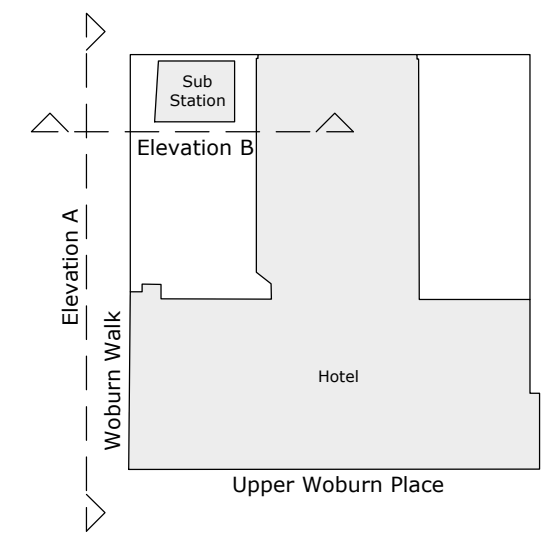

**Elevation B**

<p>This drawing is the property of maith design limited and must not be copied, reproduced or disclosed without written permission.</p> <p>This drawing is based on third party measured survey information and any discrepancies within that information is not the responsibility of Maith Design.</p> <p>Building survey information is to be confirmed as current and verified by independent Building Surveyor.</p>	<p>previous revisions          revision: -- First issue</p> <p>by: MD      date: 12.09.2024</p>	<p>suite 320-323          baltic chambers          50 wellington street          glasgow g2 6hj</p> <p>0141 348 7700</p> <p>office@maithdesign.com          www.maithdesign.com</p>	<p><b>MAITH</b>          DESIGN LTD</p>	<p>project 0100 County Hotel Euston          client Splendid Hospitality Group          drawing Proposed Elevations          scale @ A3 1:125          dwg number PL(00)611          revision -          date 12.09.2024          status Planning</p>
--	---	---	---	---

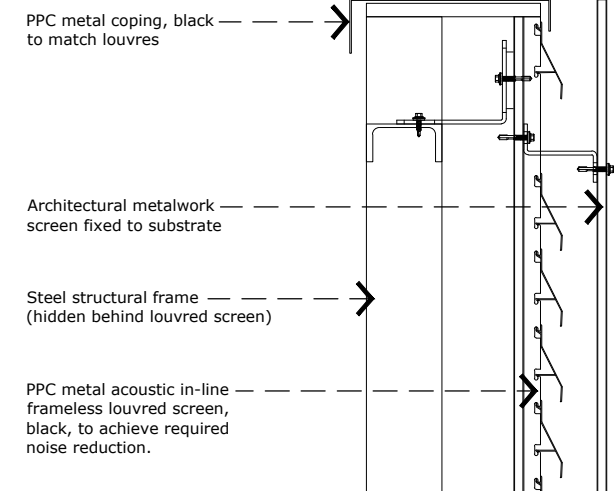
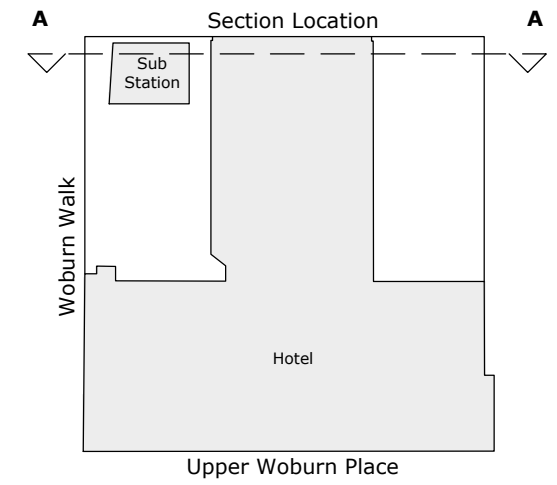

**Detail A**

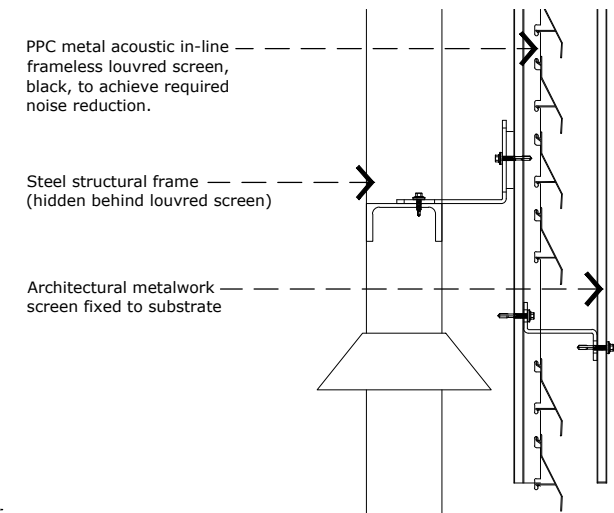

**Detail B**

**Section A-A**

This drawing is the property of maith design limited and must not be copied, reproduced or disclosed without written permission.

This drawing is based on third party measured survey information and any discrepancies within that information is not the responsibility of Maith Design.

Building survey information is to be confirmed as current and verified by independent Building Surveyor.

previous revisions  
 revision:  
 -- First issue

by: date:  
 MD 12.09.2024

suite 320-323  
 baltic chambers  
 50 wellington street  
 glasgow g2 6hj

0141 348 7700

office@maithdesign.com  
 www.maithdesign.com

**MAITH**  
 DESIGN LTD

project 0100 County Hotel Euston  
 client Splendid Hospitality Group  
 drawing Propsoed Section A-A & Details  
 scale @ A3 1:125  
 dwg number PL(00)612  
 revision -  
 date 12.09.2024  
 status Planning