

PROPOSED SECTION AA

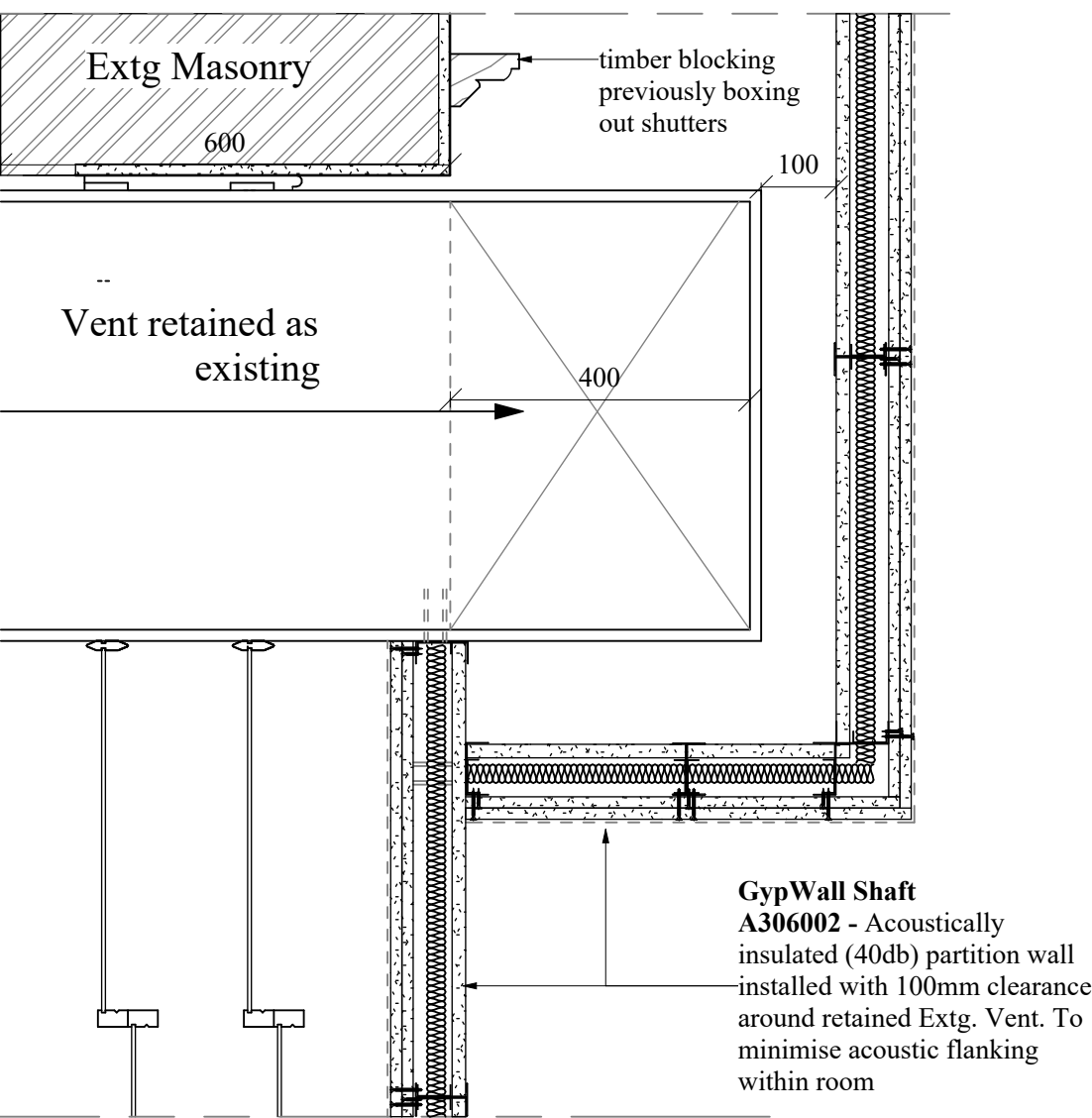

PROPOSED SECTION BB

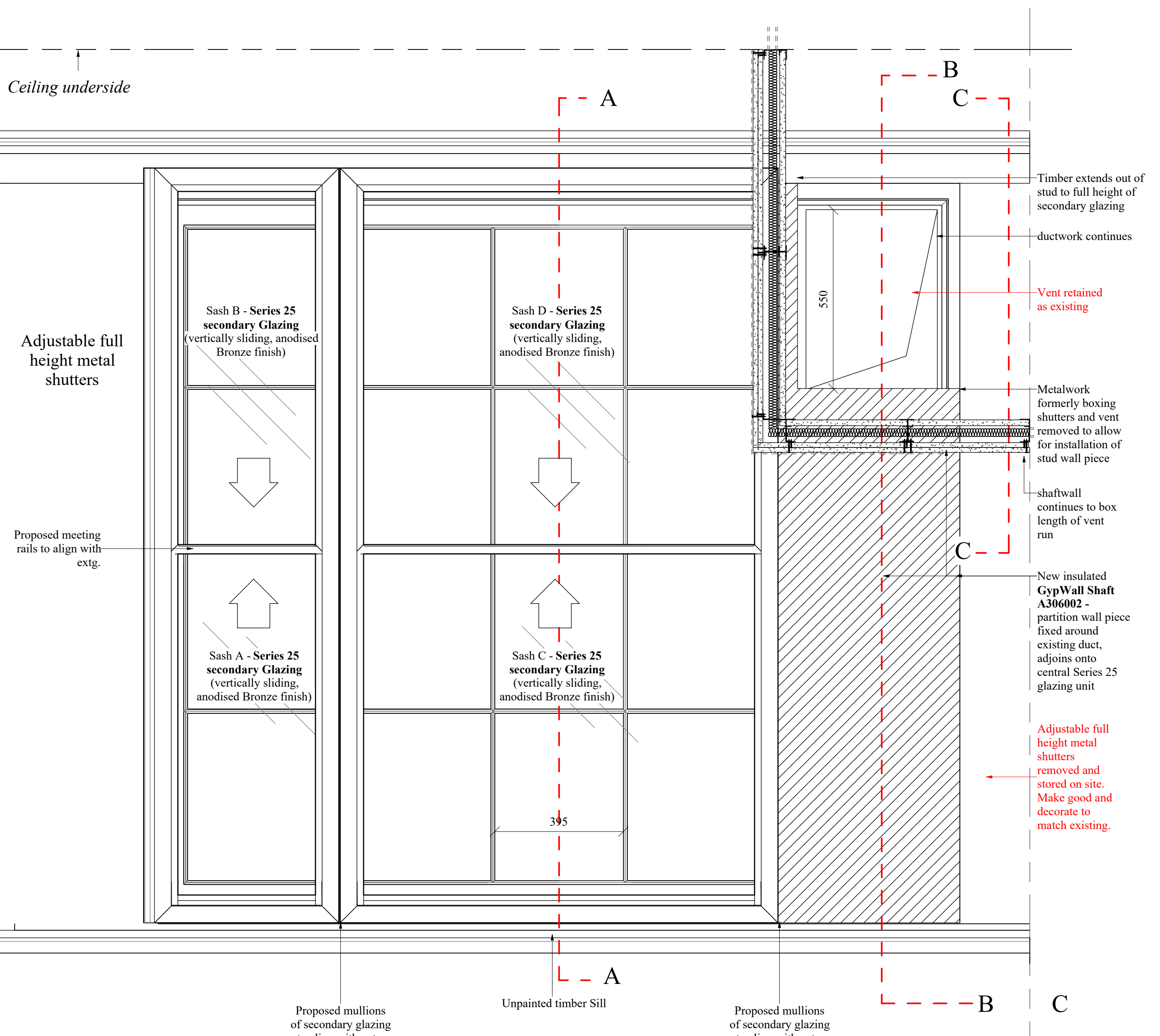

PROPOSED ELEVATION

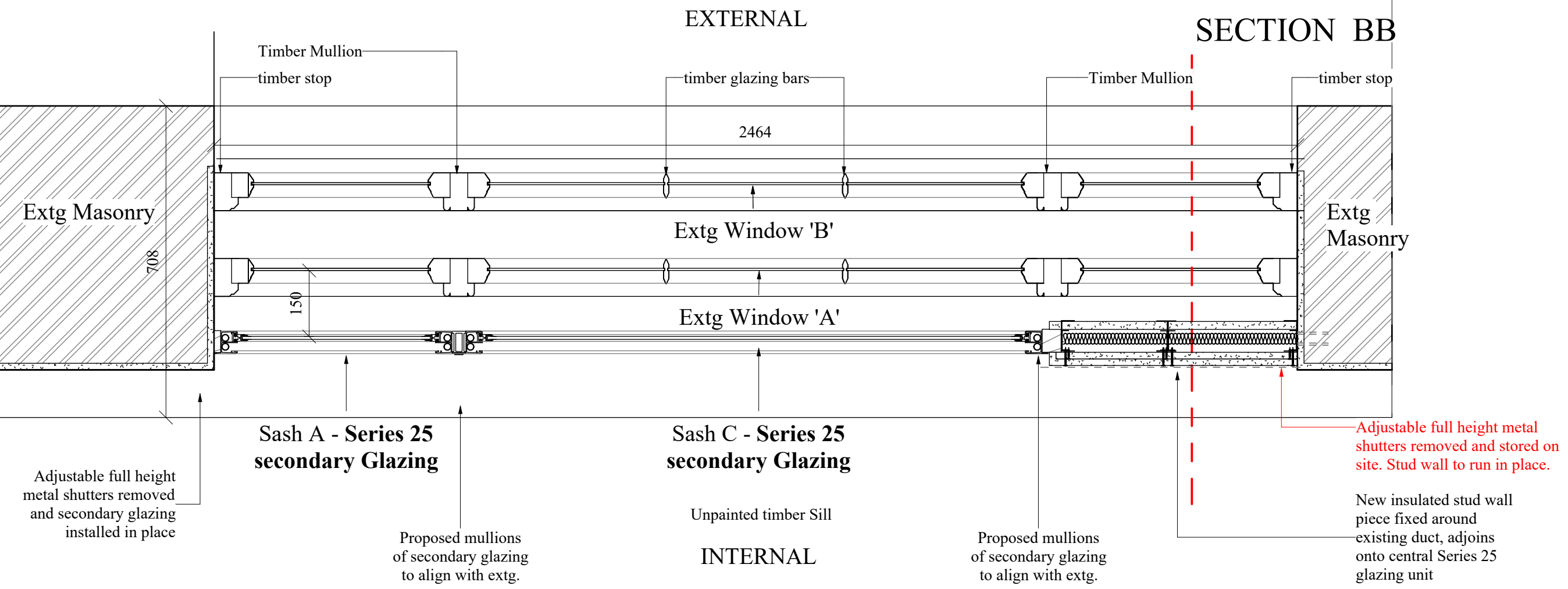

PROPOSED PLAN

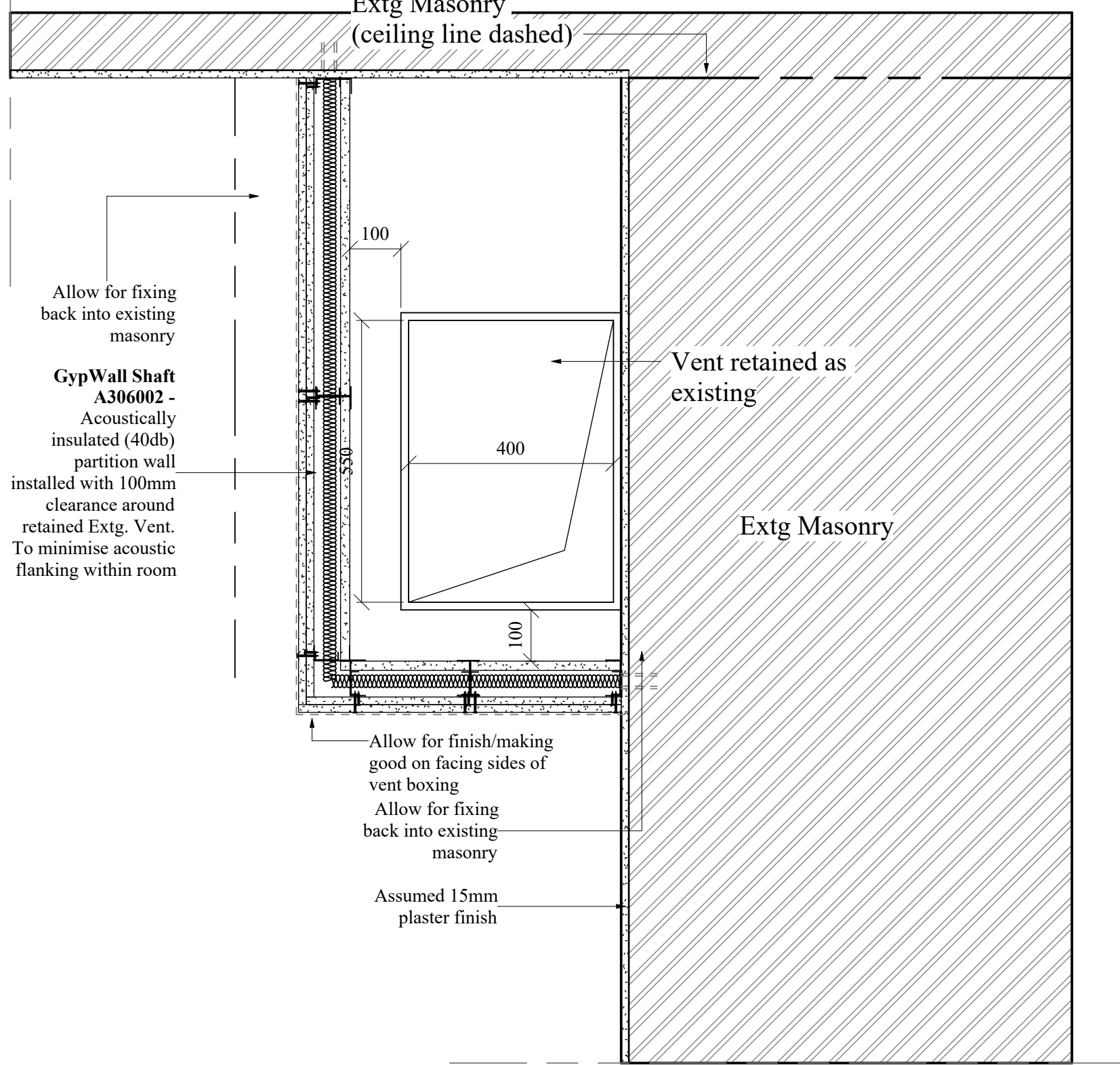

PROPOSED SECTION CC
(Boxing out of vent in room)



GypWall Shaft A306002 - Acoustically insulated (40db) partition wall installed with 100mm clearance around retained Extg. Vent. To minimise acoustic flanking within room

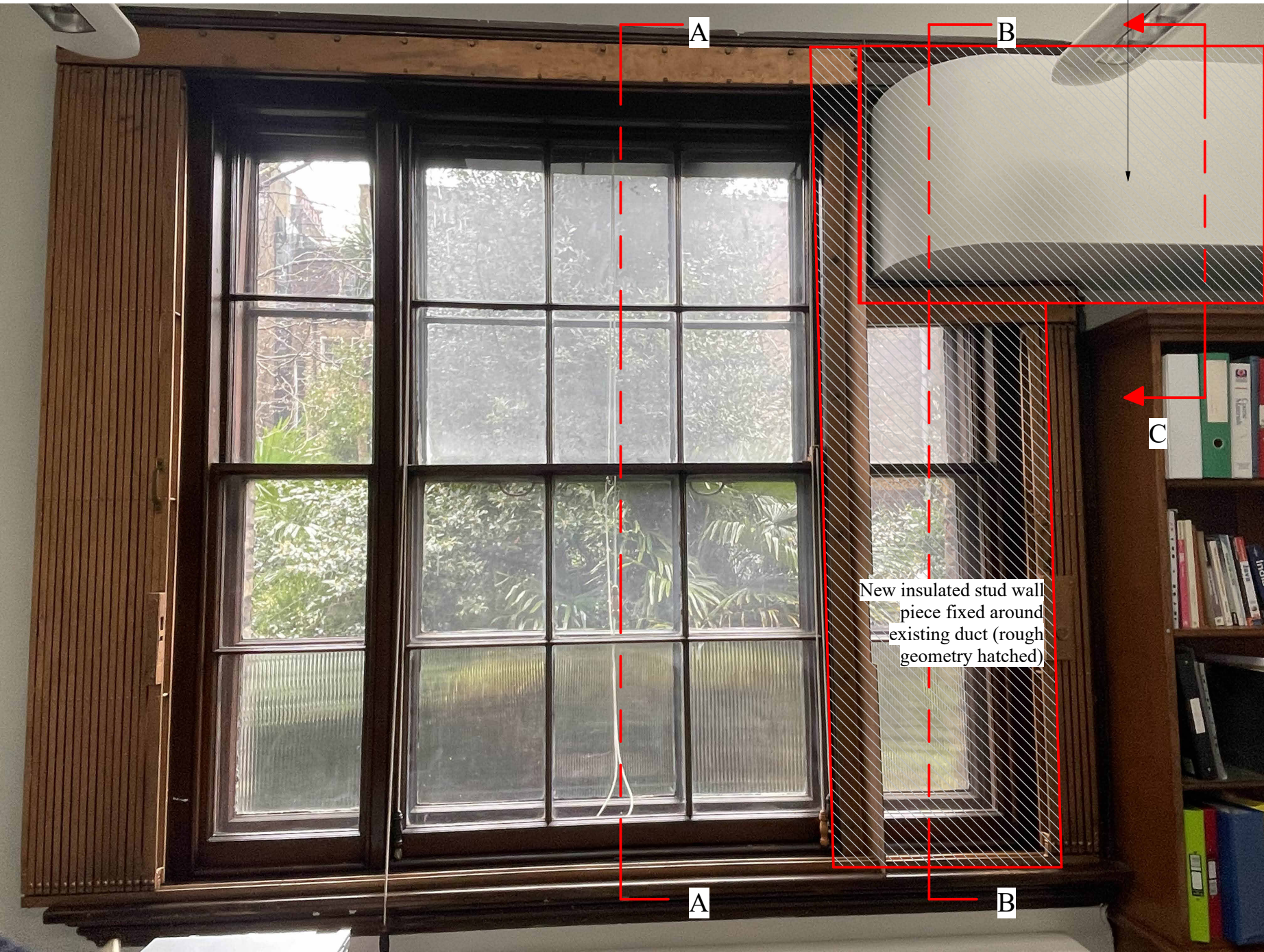

WRIGHT & WRIGHT ARCHITECTS

89-91 Bayham Street
London NW1 0AG
T: +44(0)20 7426 9593
E: www.wrightandwright.co.uk

This drawing is not to be scaled. Dimensions govern. Wright & Wright Architects shall be notified in writing of any discrepancies. All dimensions are in millimeters unless noted otherwise. This drawing issued at First Contract is indicative of design intent and should be read in association with all specifications, schedules and consultants information. The Contractor is required to complete the detailed design, final coordination and interfaces. Contractor and Sub-Contractors design are subject to Architects acceptance.

Note : Drawings to be read in conjunction with the LBC design statement and installed to manufacturers guidance. Refer to design statement for further information on fixing details.

P4	Tender revision	09.08.2024	JB	BM
P3	For information	05.07.2024	JB	BM
P2	For approval	10.05.2024		
P1	WIP Issue	11.04.2024		

Rev	Note	Date	Issued By	Issued To

Security Classification: Official

Key Plan

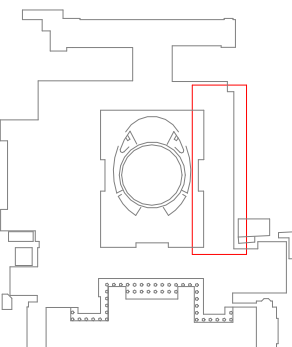

Client
British Museum

Project Name
**Energy Centre
Programme: Noise
Mitigation**

Stage
RIBA Stage 4

Drawing Title
**Type D2 (vent)
Proposed - Vent boxed
out within room**

Drawing Number
SW001-WWA-1120-Z (A, B)_02-DDG-A-5114

Scale	Sheet Size	Issue Date
1:10	A1	09.08.2024

Revision	Status
P4	S4 - For approval