

Schedule of Revisions:		
Rev:	Description:	Date:
A	Side elevation added	09.09.24

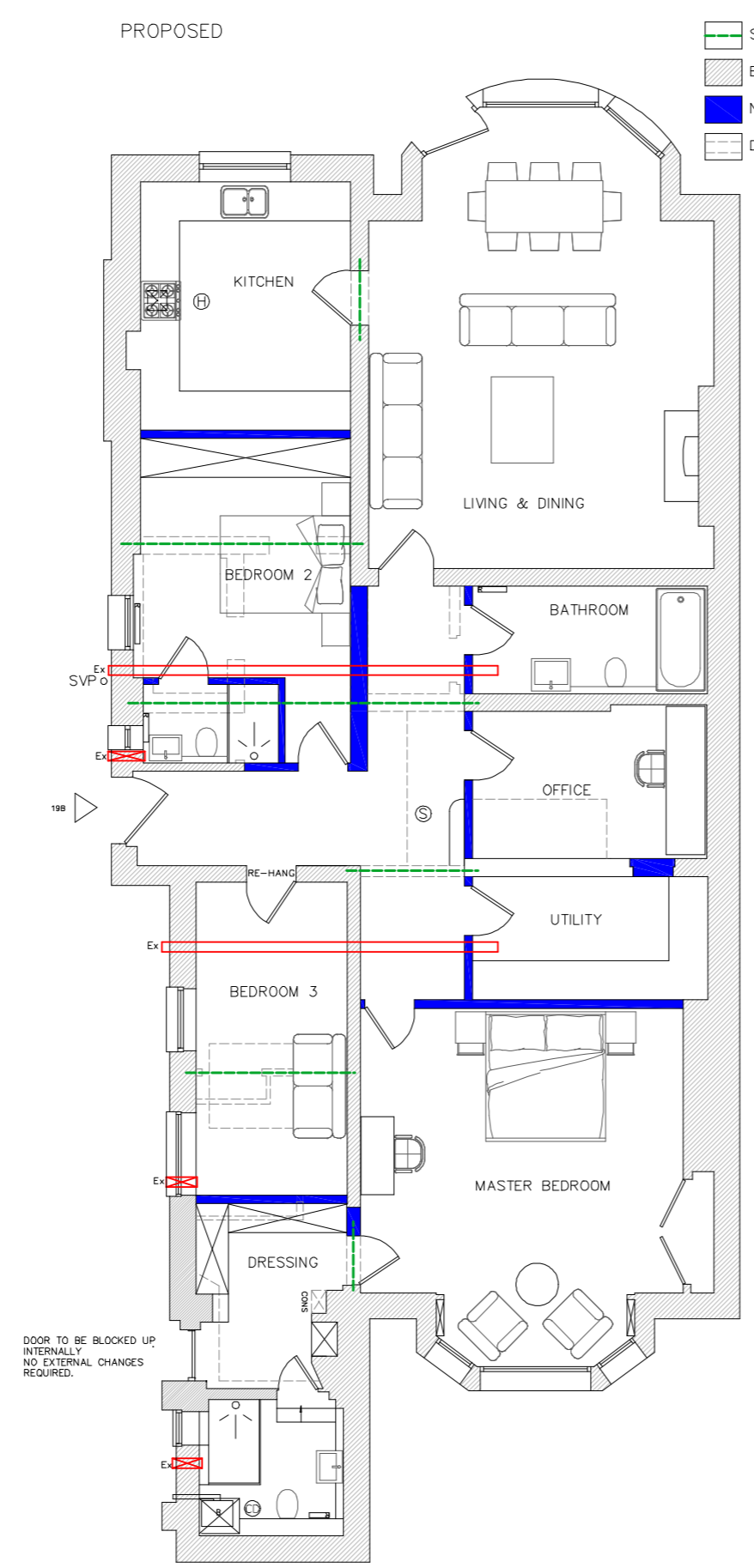

SIDE ELEVATION AS EXISTING AND AS PROPOSED  
NO EXTERNAL CHANGES REQUIRED

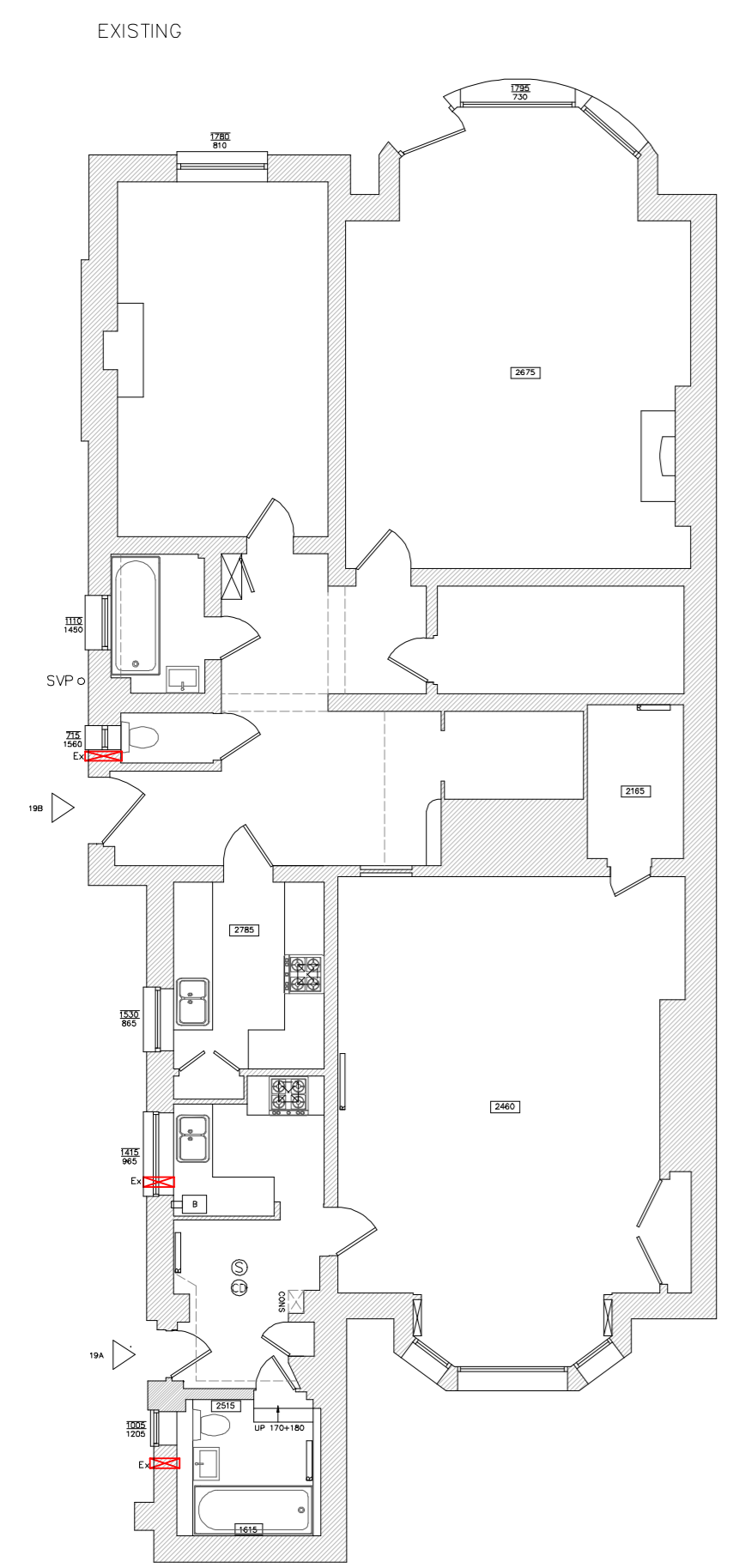

- STEELWORK PRELIMINARY
- EXISTING WALLS
- NEW WALLS
- DEMOLISHED

- existing floor replaced with a modern reinforced concrete floor, incorporating modern damp proof membrane, thermal insulation and spiral-reinforced screed and UTH
- soundproofing to be installed in ceiling
- front door to be replaced
- tower rolls to be electric

DOOR TO BE BLOCKED UP INTERNALLY. NO EXTERNAL CHANGES REQUIRED.

**CANNON**  
Architectural Design Ltd.  
36 Town Street, Thaxted, Dunmow, Essex, CM6 2LA  
www.cannonad.co.uk  
info@cannonad.co.uk  
+44 (0)1799 334 113

**CIAT**  
Chartered Practice

**arb**  
Architects  
Registration  
Board

Client:  
Kosky

Project:  
19A/19B Belsize Park, London

Drawing:  
Plans as existing and proposed

Scale: As indicated @ A2	Scale: 1:100	Revision: A
Date: 05.07.24	Checked By:	
Drawing No: 356 - 02		

THIS DRAWING IS A COPYRIGHT  
All dimension to be checked on site or in the workshop before work commences.  
Only figured dimensions to be worked to. Any discrepancies to be reported to  
CANNON Architectural Design Ltd.

NOT FOR CONSTRUCTION