

Top of Lift
46.17m

Roof Level
42.18m (Grillage)
41.73m (external)
41.67m (internal)

Sixth Floor Level
38.46m

Fifth Floor Level
35.25m

Fourth Floor Level
32.05m

Third Floor Level
28.85m

Second Floor Level
25.64m

First Floor Level
22.45m

Ground Floor Level
19.29m

Basement Level
15.72m

Datum 15.00m

Proposed Sectional-Elevation BB

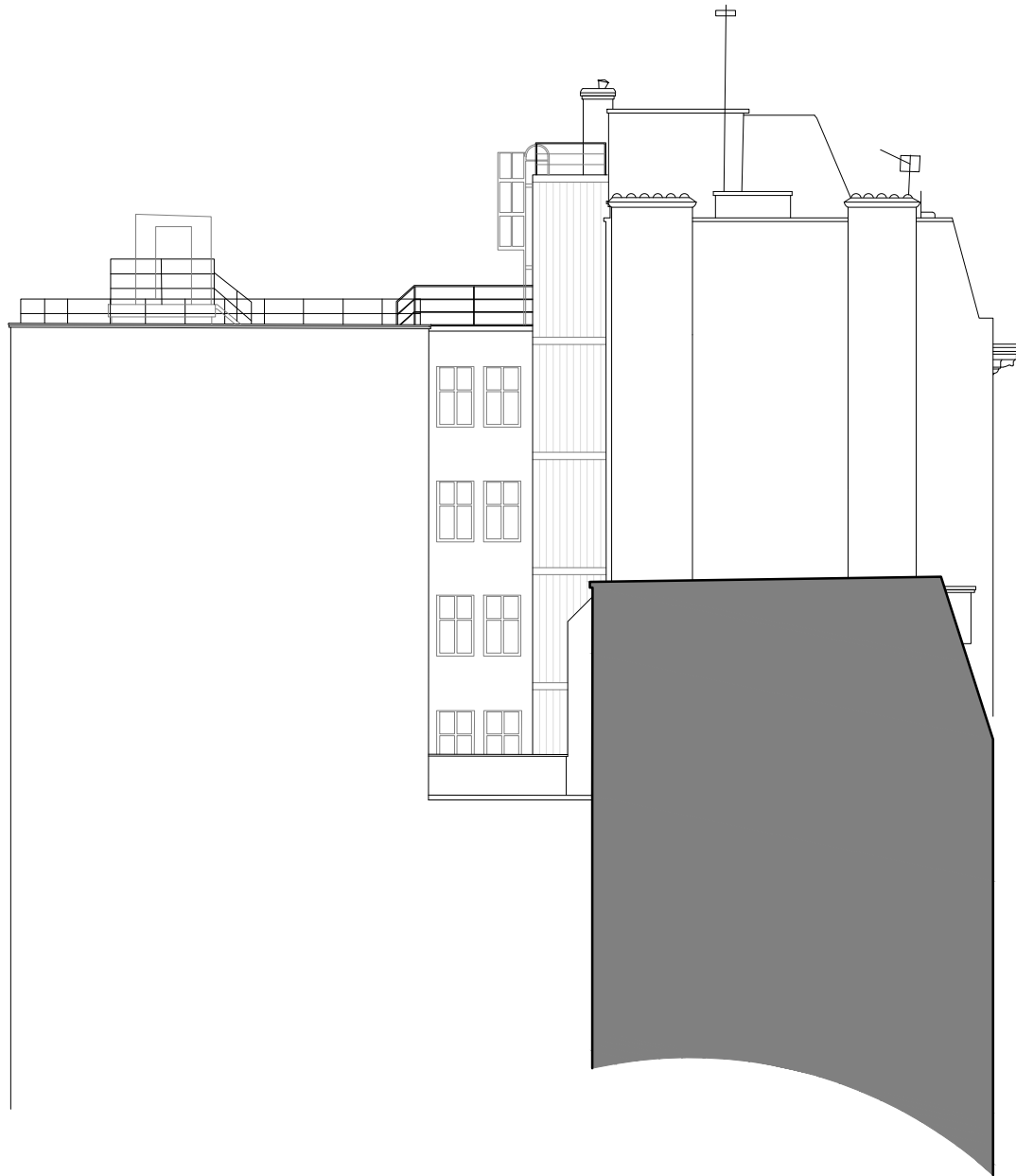

DATE	STATUS	REVISION	DESCRIPTION
10.09.2024	S2	PL01	PLANNING



Do not scale from this drawing.
All dimensions to be confirmed on site.
Information contained within this drawing is the sole copyright of EMRYS
Architects Ltd and is not to be reproduced without permission.
EMRYS Architects are to be notified immediately of any discrepancies.

EMRYS
CAP House | 9-12 Long Lane | London | EC1A 9HA
mail@emrysarchitects.com
www.emrysarchitects.com T : 020 7726 5060

JOB NO: 2413 CLIENT: Pearl and Coutts

TITLE: New House, 67-68 Hatton Garden
Clerkenwell, London, EC1N 8JY

DWG: 04 GA Sections
Sectional-Elevation BB

DRAWN: JP CHECKED: GE DATE: 10.09.2024 SCALE: 1/200

STATUS DESCRIPTION: PLANNING STATUS CODE: S2 REVISION: PL01

DRAWING NUMBER: 2413-EMR-ZZ-ZZ-AP-A-04101