

Extensive green roof over cycle store

BauderGreen WB Wildflower Blanket System (175mm):

- BauderGREEN Flora 5 Seed Mix GB 50120405
- BauderGREEN SUB-BM UK biodiverse substrate
- BauderGREEN FV 125 100 filter fleece
- BauderGREEN DSE 40 drainage layer
- BauderGREEN FSM 600 protection layer
- Bauder's underlying waterproofing system

BauderGREEN Flora 5 Seed Mix GB 50120405:

A mix of species ideal for city environments. The plants chosen are able to absorb pollution and CO₂ and give a suitable environment for insects and invertebrates

- Species: 38
- Wild Flowers: 28 (80%)
- Annuals: 6 (10%)
- Sedge & Grasses: 2 (10%)
- Sedum: 2
- Coverage: 100g per m2

Architectural metal work as existing to create frame surrounding cycle and refuse storage

Opening height of 1100L Euro Bin

4no. Sheffield Stands providing 8no. cycle storage spaces

Manufacturer Specification (The Bike Storage Company):

- Hot Dipped Galvanised to BS EN ISO 1461:2022
- Available in Polyester Powdercoated or Stainless Steel finishes
- Manufactured from 48.3ø CHS
- Overground fix 750mm x 750mm
- Underground fix 750mm x 1000mm
- Nationwide Installation available
- Designed and Manufactured in Great Britain

01 Proposed Cycle Store Section CC
1:20

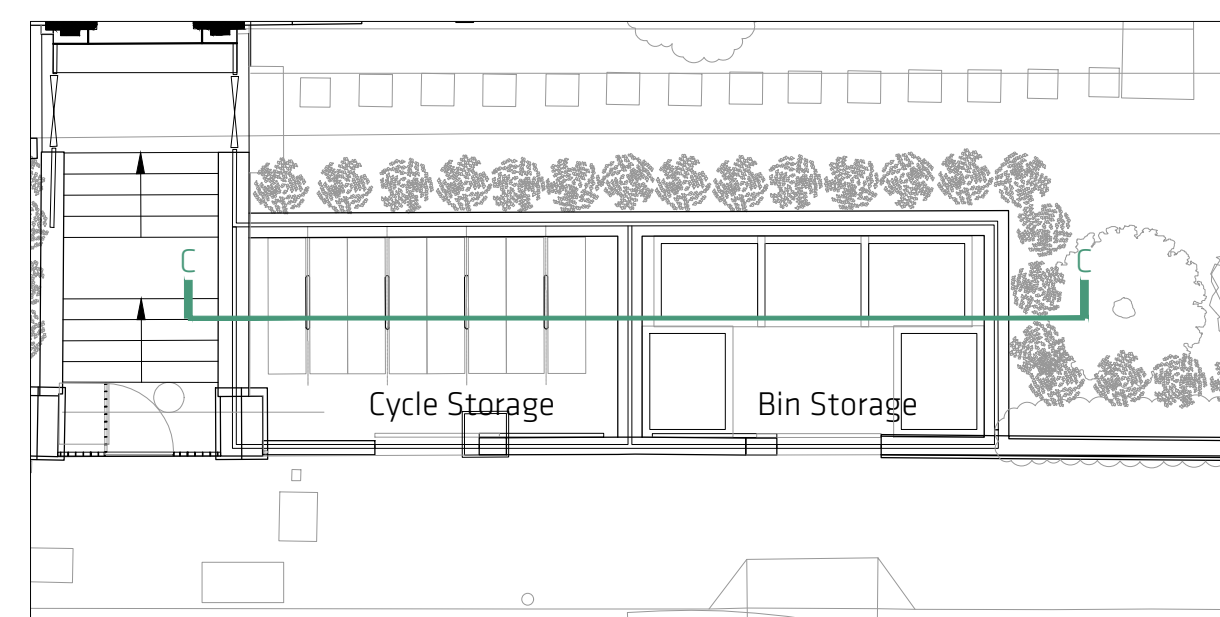

02 Key Plan
1:100

0 200 400
mm

1. Do not scale this drawing.
2. For structural dimensions and details see Structural Engineers drawings.
3. All dimensions to be checked on site prior to commencement of any works or preparation of any shop drawings.
4. All errors in co-ordinates, levels and dimensions, are to be reported to the Architect.
5. All temporary works to be responsibility of the contractor.
6. This drawing to be read in conjunction with all relevant Architect's drawings and specifications and with other Consultant's information.

Revision	Date	Description	Revision	Date	Description
PI	23.08.24	Condition Drawings			



Cocoa 406, The Biscuit Factory, SE16 4DG
020 7518 8187 studio@new-works.net
new-works.net
© New works (Architecture) Ltd

PROJECT Orman Court		
TITLE Proposed Cycle and Refuse Section CC		
DISC No 1915 (PL)231		
DATE 23.08.24	REVISION PI	SCALE 1:200(A1)