

Architectural metal work as existing to create frame surrounding cycle and refuse storage

Locked sliding door access to cycle and refuse store in white painted timber

Proposed rendered brick wall with coping to match existing retained wall

01 Proposed Cycle Store South-East Elevation
1:20

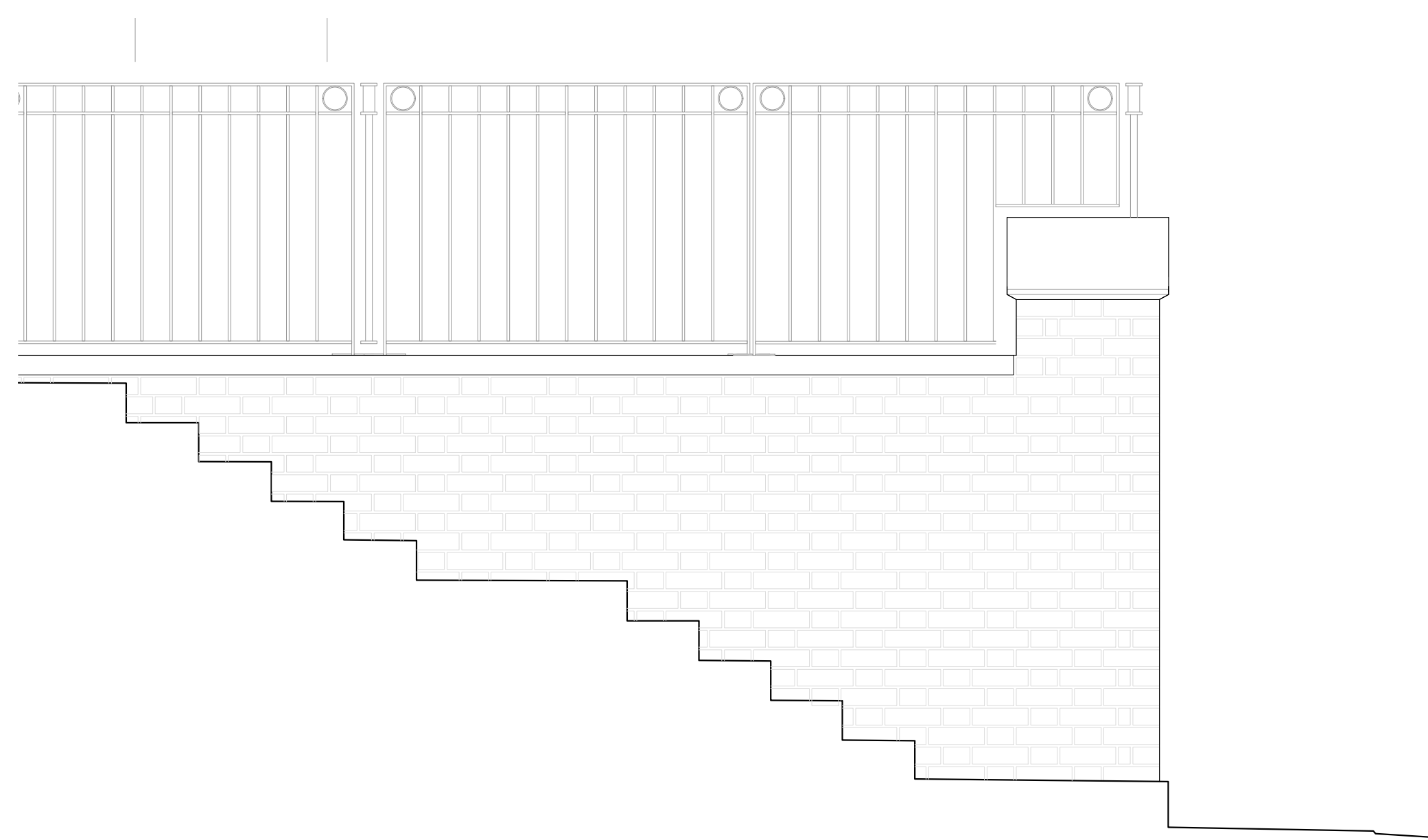

02 Proposed Cycle Store South-West Elevation
1:20

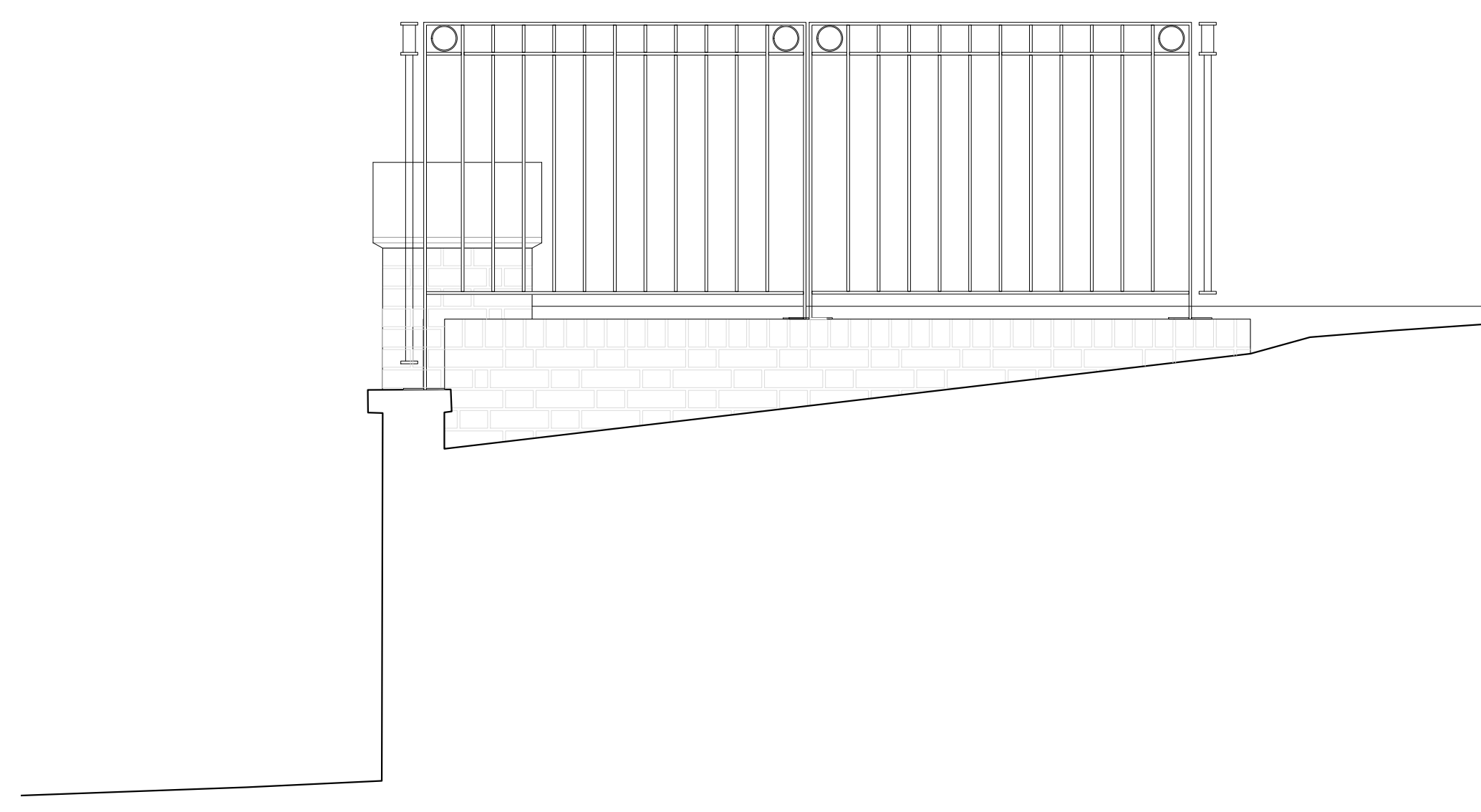

03 Proposed Cycle Store North-East Elevation
1:20

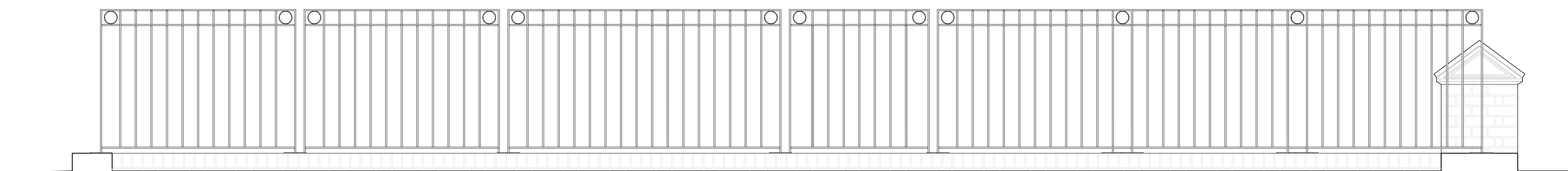

04 Proposed Cycle Store North-West Elevation
1:20

1. Do not scale this drawing.
2. For structural dimensions and details see Structural Engineers drawings.
3. All dimensions to be checked on site prior to commencement of any works or preparation of any shop drawings.
4. All errors in co-ordinates, levels and dimensions, are to be reported to the Architect.
5. All temporary works to be responsibility of the contractor.
6. This drawing to be read in conjunction with all relevant Architect's drawings and specifications and with other Consultant's information.

Revision	Date	Description	Revision	Date	Description
01	23.08.24	Condition Change			



Cocoa 406, The Biscuit Factory, SE16 4DG
020 7558 8787 studio@new-works.net
new-works.net
© New works (Architecture) Ltd

0 200 400
1:20

PROJECT	Orman Court
TITLE	Proposed Cycle and Refuse Elevations
DWG No	1915 (PL)220
DATE	23.08.24
REVISION	01
SCALE	1:200(A1)