

KEY PLAN SCALE: NTS

- Ingleton Wood LLP shall have no liability to the Employer arising out of any unauthorised modification or amendment to, or any transmission, copy or use of the material, or any proprietary work contained therein, by the Employer, Other Project Team Member, or any other third party. All dimensions are to be checked and verified on-site by the Main Contractor prior to commencement; any discrepancies are to be reported to the Contract Administrator.
- This drawing is to be read in conjunction with all other relevant drawings and specifications.
- Do Not Scale © Ingleton Wood LLP
- Notes:**
- Do not scale this drawing (printed or electronic version).
 - This drawing indicates design intent only and shall not be used as a working drawing or installation drawing. The Contractor shall be responsible for producing his own fully coordinated working drawings.
 - Contractors must check all dimensions on site prior to ordering materials or commencing work. Any discrepancies must be reported to the engineer immediately.
 - This drawing is copyright and is for use on this site only.
 - All structural & architectural elements, where indicated, have been inspired from the engineer's drawings and reference should be made to the relevant structural / architectural drawings for exact dimensions.
 - This drawing should be read in conjunction with all relevant contracts, schedule of conditions, supply chain drawings and specifications for exact setting out, size and type of component.
 - Discrepancies and/or ambiguities within this drawing, between it and information given elsewhere, must be reported immediately to Ingleton Wood for clarification before proceeding.
 - All works to be carried out in accordance with the latest British Standards/Code of Practice/Building Regulations unless specifically directed otherwise in the specification.
 - Responsibility for the reproduction of this drawing in paper form, or if issued in electronic form, lies with the recipient to check that all information has been replicated in full and is correct when compared to the original paper or electronic image.
 - Graphical representations of equipment on this drawing have been indicated, but are representative only. Please refer to specifications and / or details for actual sizes and or specific contractor construction information.
 - All builders work associated with the mechanical and electrical services installation must be included for.
 - Contractor to review site Asbestos register prior to commencing work.
 - All power and control wiring associated with the mechanical services installation must be included for.
 - The position of all equipment shown is indicative only. Final positions to be determined & indicated on working drawings.
 - Refer to presence detector installation instructions for wiring switch type & final position.
 - Refer to mechanical layout drawings for exact fan details.
 - Refer to mechanical layout drawings for position of outlets to mechanical plant.
 - Cable containment (if indicated) is shown as indicative only. Contractor to determine cable containment routes and sizes to suit the installation.

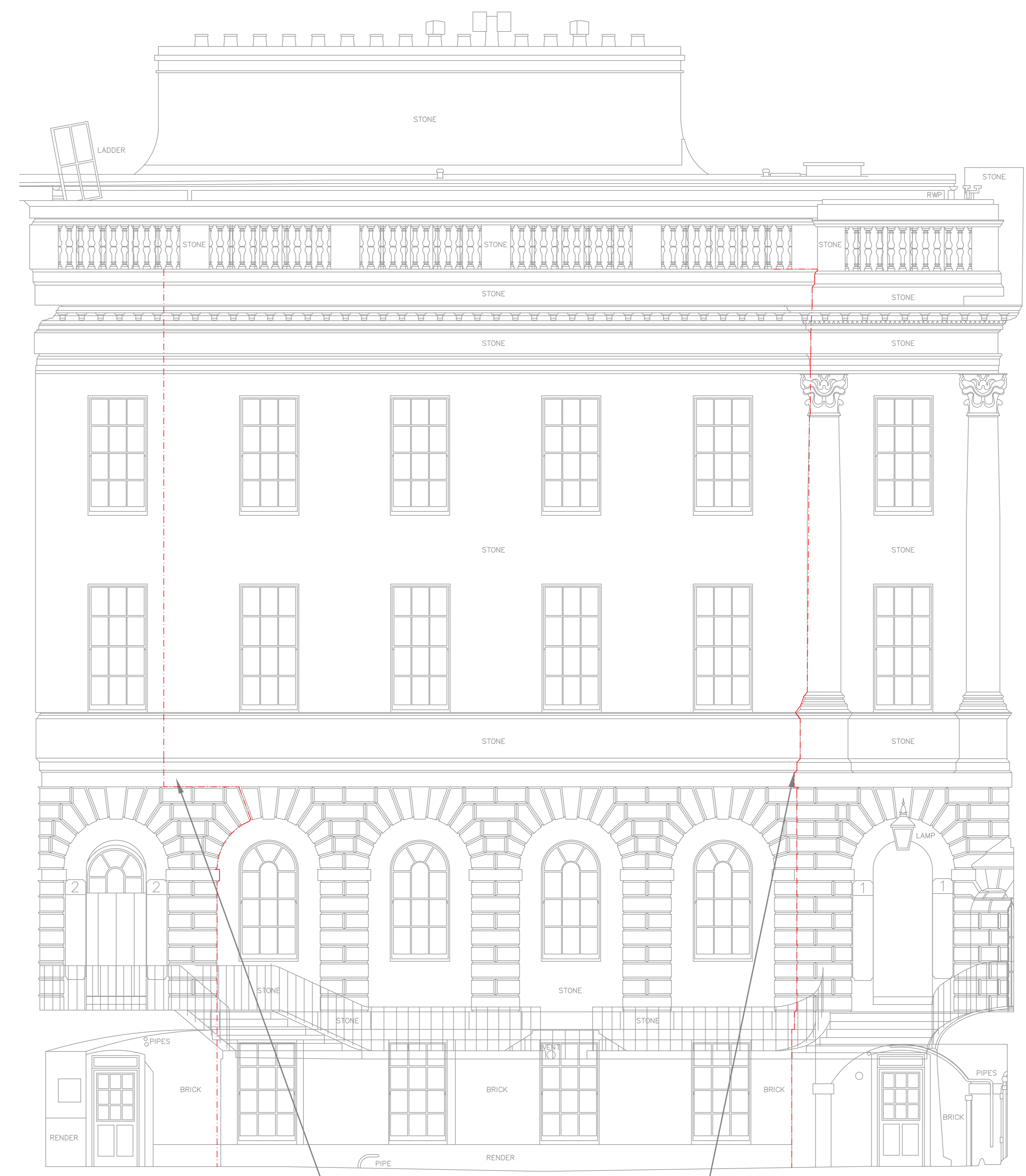

DATUM=17.00m
ELEVATION 10

AR3-3 Lightning protection HVI Conductor to run between brickwork to lay flush with wall and around archway

AR2-5

Legend:

--- Lighting protection HVI Conductor

- Note:-**
- HVI conductor shall be painted to match the existing stonework/paint
 - Where HVI conductors are installed behind/adjacent RWPs these shall be coloured black

PROJ	Scale Bar Added	01/02/2011	NH	PC
PROJ	Information Issue	11/05/2011	NH	PC
Rev	Description	Date	Drawn By	Checked By
01	502705	11/05/2011	JP	

Ingleton Wood Property and Construction Consultants
 17-23, Abchurch Lane, London EC4N 3DF
 www.ingletonwood.co.uk

Vision, form and function

Project: HSLI Stone Building Lightning Protection System Stone Buildings London WC2A 3TL

Client: Honourable Society of Lincoln's Inn

File: Lightning Protection Elevation E10

Drawing Number: HSLISB-IWD-XX-XX-DR-E-5822

Status: S2 Purpose of this drawing: Information Revision: P02