

- Ingleton Wood LLP shall have no liability to the Employer arising out of any unauthorised modification or amendment to, or any transmission, copy or use of the material, or any proprietary work contained therein.
- All dimensions are to be checked and verified on site by the Main Contractor prior to commencement. Any discrepancies are to be reported to the Contract Administrator.
- This drawing is to be read in conjunction with all other relevant drawings and specifications.
- Do Not Scale
- © Ingleton Wood LLP
- Notes:**
- Do not scale this drawing (printed or electronic version).
 - This drawing indicates design intent only and shall not be used as a working drawing or installation drawing. The Contractor shall be responsible for producing his own fully coordinated working drawings.
 - Contractors must check all dimensions on site prior to ordering materials or commencing work. Any discrepancies must be reported to the engineer immediately.
 - This drawing is copyright and is for use on this site only.
 - All structural & architectural elements, where indicated, have been inspected from the engineers drawings and reference should be made to the relevant structural / architectural drawings for exact dimensions.
 - This drawing should be read in conjunction with all relevant conditions, specialist sub-conditions, supply detail drawings and specifications for exact setting out, size and type of component.
 - Discrepancies and/or ambiguities within this drawing, between it and information given elsewhere, must be reported immediately to Ingleton Wood for clarification before proceeding.
 - All work to be carried out in accordance with the latest British Standards/Code of Practice/Building Regulations unless specifically directed otherwise in the specification.
 - Responsibility for the reproduction of this drawing in paper form, or if issued in electronic form, lies with the recipient to check that all information has been replicated in full and is correct when compared to the original paper or electronic image.
 - Graphical representations of equipment on this drawing have been indicated, but are approximate only. Please refer to specifications and / or details for actual sizes and or specific contractor construction information.
 - All builders work associated with the mechanical and electrical services installation must be included for.
 - Contractor to review site Asbestos register prior to commencing work.
 - All power and control wiring associated with the mechanical services installation must be included for.
 - The position of all equipment shown is indicative only. Final positions to be determined & indicated on working drawings.
 - Refer to previous detector installation instructions for wiring switch type & final position.
 - Refer to mechanical drawings for exact fan details.
 - Refer to mechanical drawings for position of outlets to mechanical plant.
 - Cable containment (if indicated) is shown as indicative only. Contractor to determine cable containment routes and sizes to suit the installation.

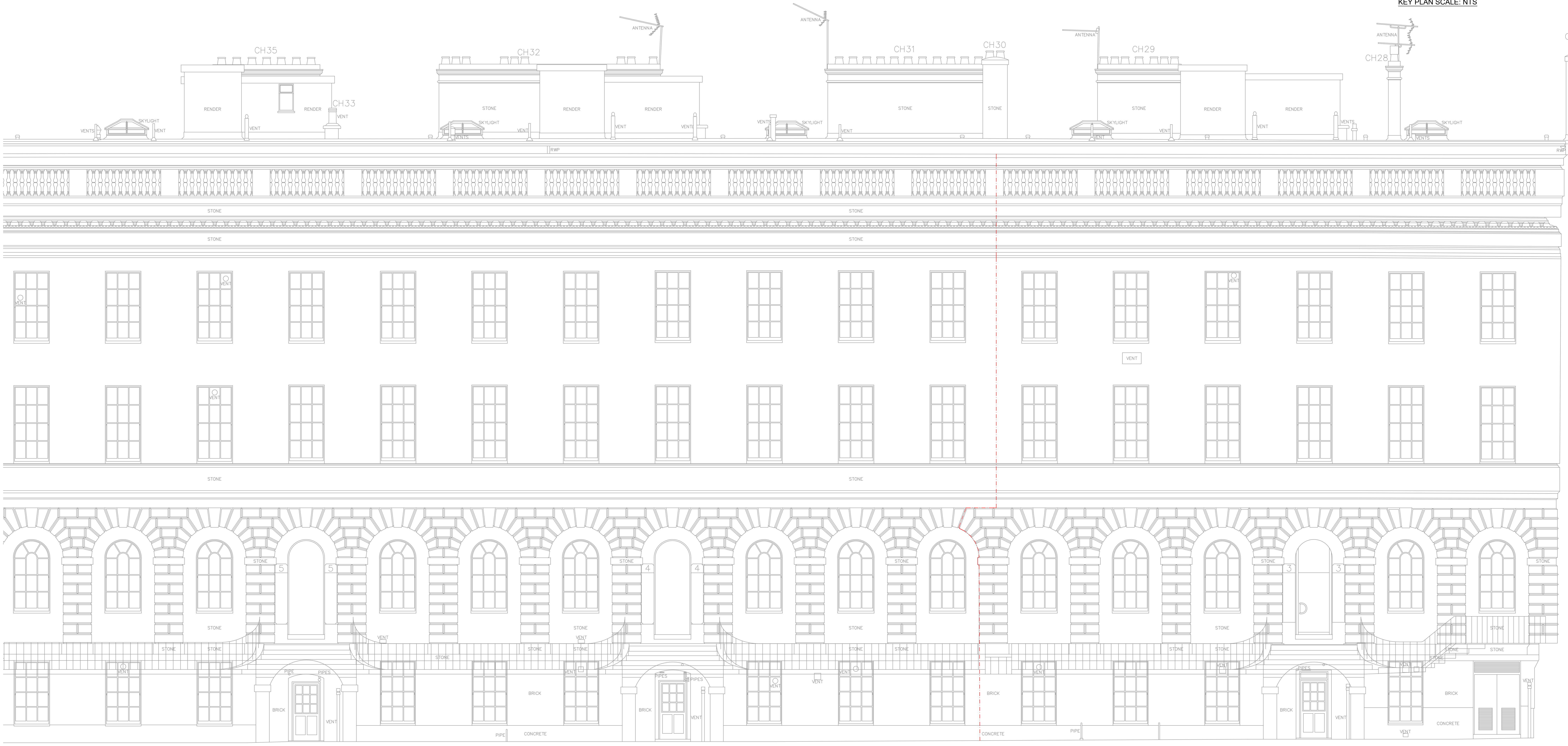

Note:

- HVI conductor shall be painted to match the existing stonework/paint
- Where HVI conductors are installed behind/adjacent RWPs these shall be coloured black

ELEVATION 5B

Legend:

--- Lighting protection

--- HVI Conductor

AR3 -5

PROJ Scale Bar Added	01/02/2011	NT	PC
PROJ Information Issue	11/05/2011	NT	PC
REV Description	Date	Drawn By	Checked By
502705	1:50	JP	

Ingleton Wood Property and Construction Consultants
 Vision, form and function

Project: HSLI Stone Building
 Lighting Protection System
 Stone Buildings
 London WC2A 3TL

Client: Honourable Society of Lincoln's Inn

File: Lighting Protection
 Elevation E5B

Drawing Number: HSLISB-IWD-XX-XX-DR-E-5819

Sheet: S2	Purpose of this sheet: Information	Revision: P02
-----------	------------------------------------	---------------