

01  
BLOCK PLAN - Scale 1:1250



02  
BLOCK PLAN - Scale 1:500



DO NOT SCALE FROM THIS DRAWING  
The contractor shall check and verify all dimensions on site and report any discrepancies in writing to the architect before proceeding with work.

FOR ELECTRONIC DATA USE  
Electronic data/drawings are issued as "read only" and should not be interrogated for measurement. All dimensions and levels should be read only from those values stated in text on the drawing.

AREA MEASUREMENT  
The areas are approximate and can only be verified by a detailed dimensional survey of the completed building. Any decisions to be made on the basis of these predictions, whether as to project viability, pre-letting, lease agreements or the like should include due allowance for the increases and decreases inherent in the design development and building processes. Figures relate to the likely areas of the building at the current state of the design and using Gross External Area (GEA), Gross Internal Area (GIA) and Net Internal Area (NIA) method of measurement from the Code of Measuring Practice, 5th edition (RICS code of practice). All areas are subject to Town Planning and Conservation Area Consent, and detailed Rights to Light analysis.

REVISION	DATE	COMMENT
----------	------	---------

PROJECT:  
7 DARTMOUTH PARK ROAD  
LONDON NW5 1SU

CLIENT:  
SPACEFREE LTD

DRAWING:  
EXISTING PLANS  
BLOCK / LOCATION PLAN

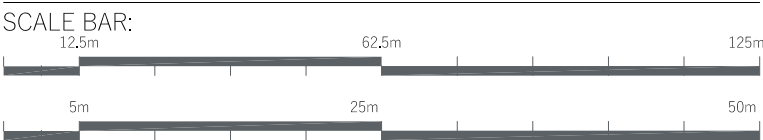

DATE: 06.09.24	SCALE: 1:100 @ A1	DRAWN: DW	CHECK: DG
REASON FOR ISSUE: PLANNING			NORTH: 
DRAWING NO: 0171_EX_PL_000			REV: -

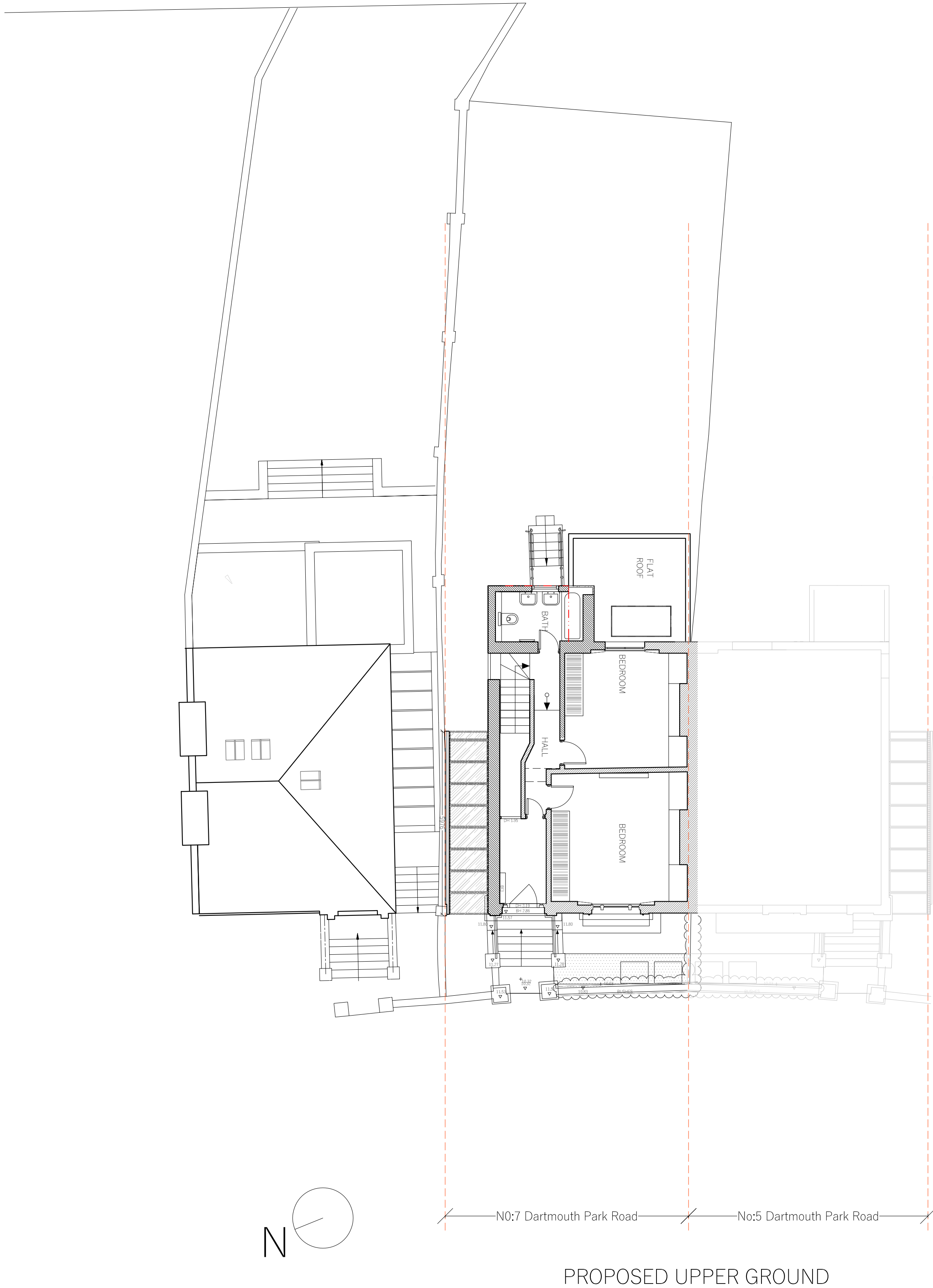
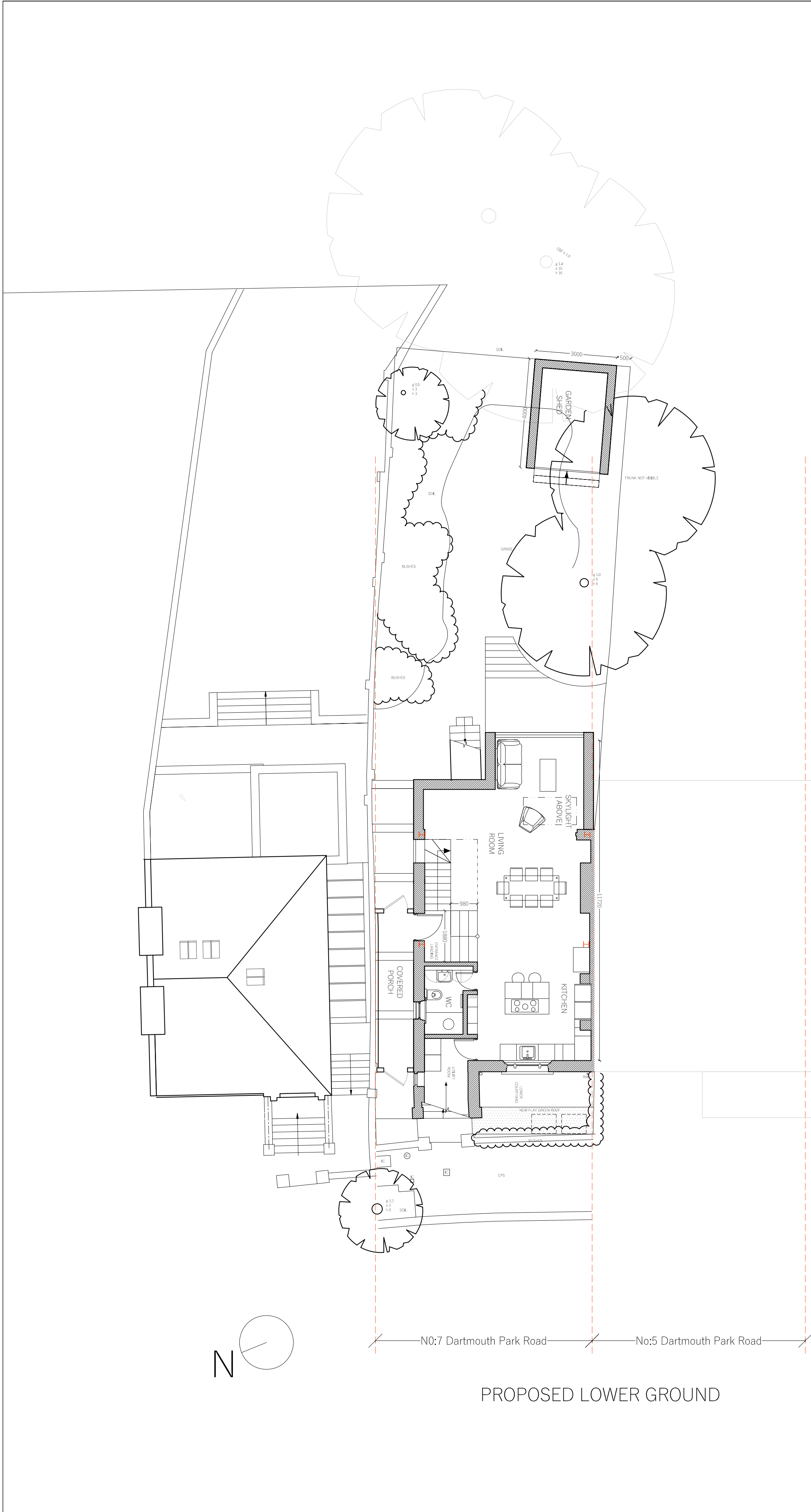

DO NOT SCALE FROM THIS DRAWING  
The contractor shall check and verify all dimensions on site and report any discrepancies in writing to the architect before proceeding with work.

FOR ELECTRONIC DATA USE  
Electronic data/drawings are issued as "read only" and should not be interrogated for measurement. All dimensions and levels should be read only from those values stated in text on the drawing.

AREA MEASUREMENT  
The areas are approximate and can only be verified by a detailed dimensional survey of the completed building. Any decisions to be made on the basis of these predictions, whether as to project viability, pre-letting, lease agreements or the like should include due allowance for the increases and decreases inherent in the design development and building processes. Figures relate to the likely areas of the building at the current state of the design and using Gross External Area (GEA), Gross Internal Area (GIA) and Net Internal Area (NIA) method of measurement from the Code of Measuring Practice, 5th edition (RICS code of practice). All areas are subject to Town Planning and Conservation Area Consent, and detailed Rights to Light analysis.

REVISION	DATE	COMMENT
PROJECT:		
7 DARTMOUTH PARK ROAD LONDON NW5 1SU		
CLIENT:		
SPACE FREE LTD		
DRAWING:		
EXISTING PLANS LOWER & UPPER GROUND		
SCALE BAR:		
<div><div></div><div>1m</div><div>5m</div><div>10m</div></div>		
DATE: 06.09.24	SCALE: 1:100 @ A1	DRAWN: DW CHECK: DG
REASON FOR ISSUE: PLANNING		NORTH: <div><div></div></div>
DRAWING NO: 0171_EX_PL_001		REV: -
<div><div><div></div><div></div></div><div>THE D*HAUS COMPANY LIMITED UNIT 13, OLD DAIRY COURT 17 CROUCH HILL LONDON N4 4AP thedhaus.com</div></div>		



DO NOT SCALE FROM THIS DRAWING  
The contractor shall check and verify all dimensions on site and report any discrepancies in writing to the architect before proceeding with work.

FOR ELECTRONIC DATA USE  
Electronic data/drawings are issued as "read only" and should not be interrogated for measurement. All dimensions and levels should be read only from those values stated in text on the drawing.

AREA MEASUREMENT  
The areas are approximate and can only be verified by a detailed dimensional survey of the completed building. Any decisions to be made on the basis of these predictions, whether as to project viability, pre-letting, lease agreements or the like should include due allowance for the increases and decreases inherent in the design development and building processes. Figures relate to the likely areas of the building at the current state of the design and using Gross External Area (GEA), Gross Internal Area (GIA) and Net Internal Area (NIA) method of measurement from the Code of Measuring Practice, 5th edition (RICS code of practice). All areas are subject to Town Planning and Conservation Area Consent, and detailed Rights to Light analysis.

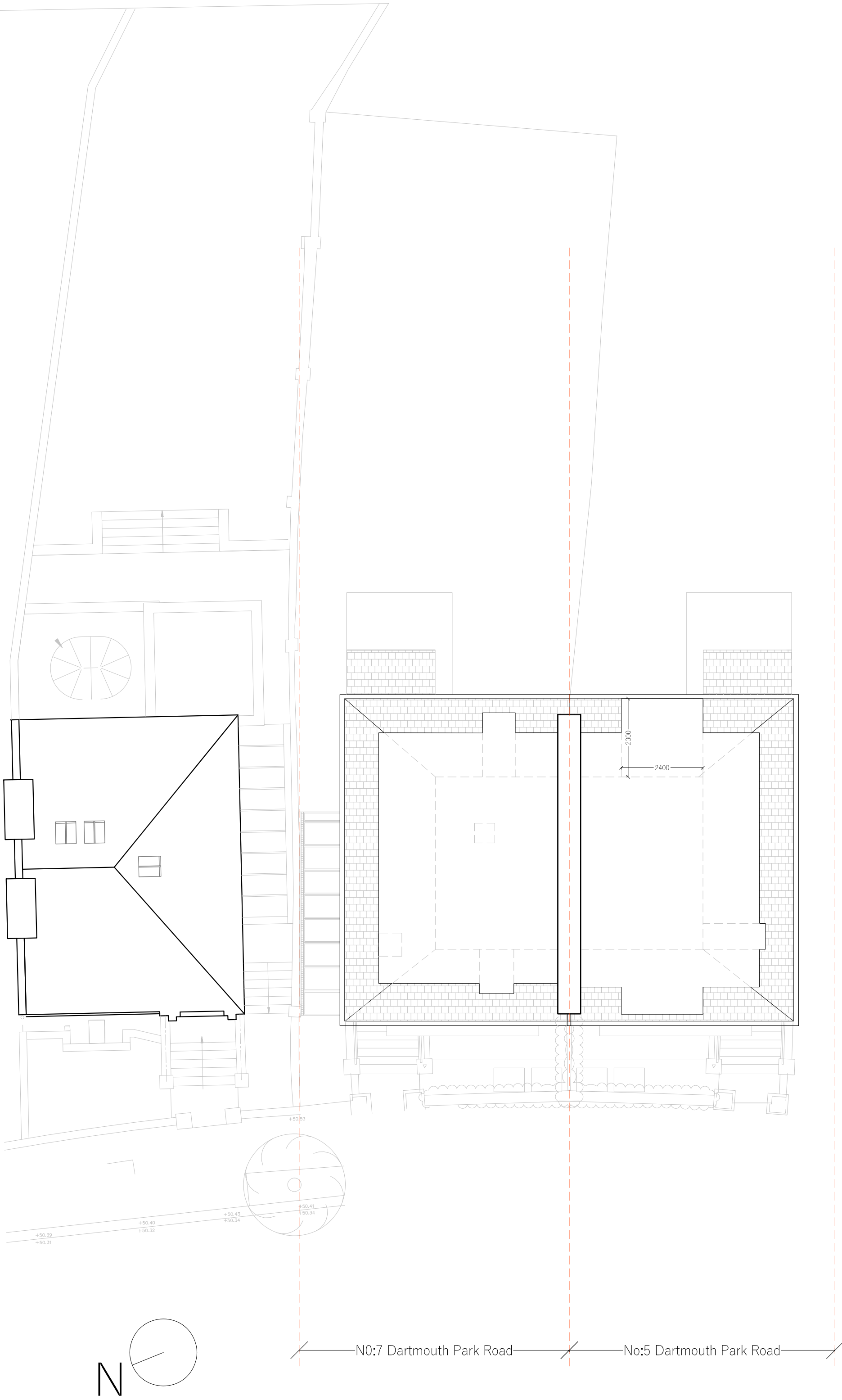

EXISTING LOFT (3rd Floor)

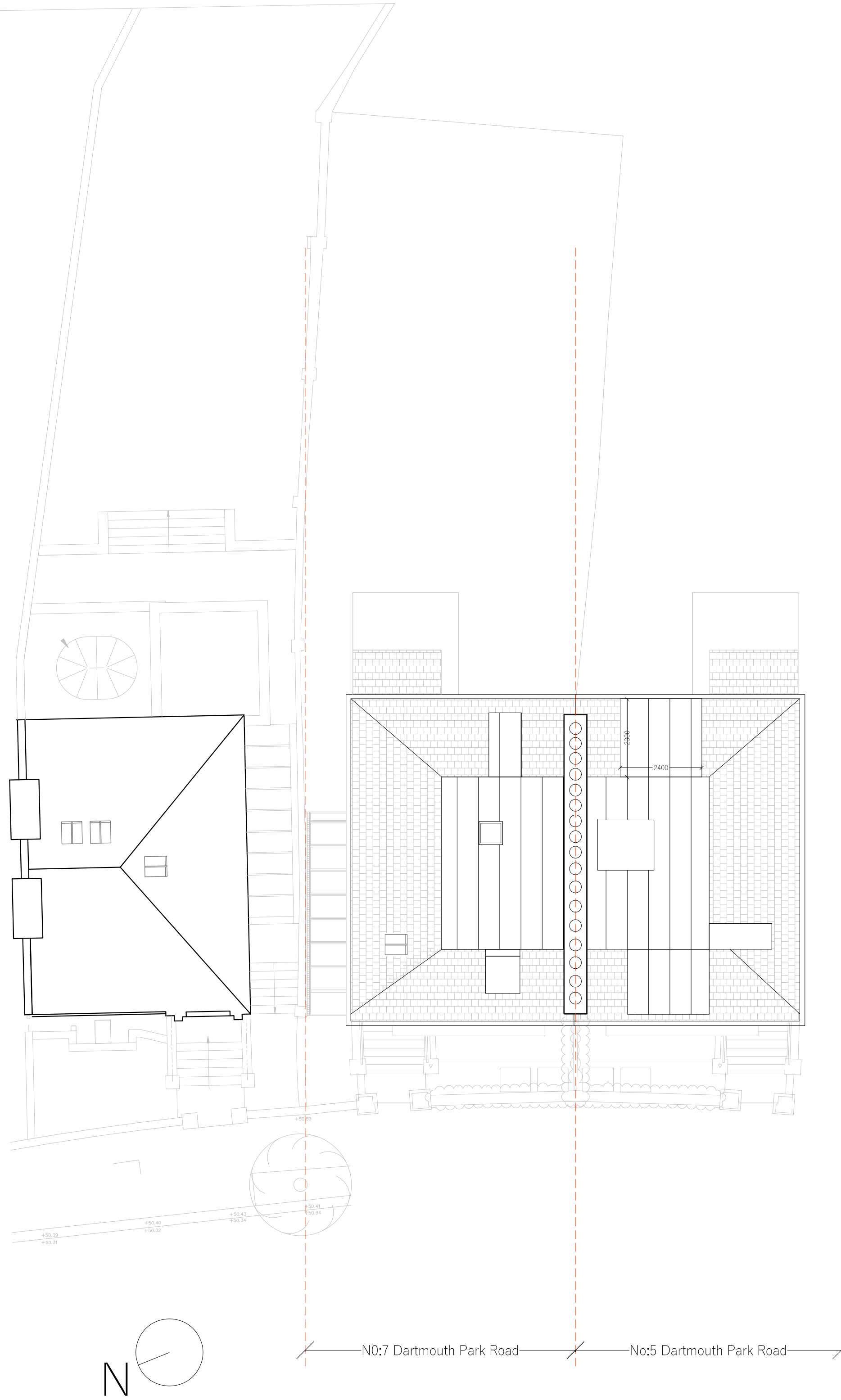

EXISTING ROOF

REVISION	DATE	COMMENT
----------	------	---------

PROJECT:  
7 DARTMOUTH PARK ROAD  
LONDON NW5 1SU

CLIENT:  
SPACE FREE LTD

DRAWING:  
EXISTING PLANS  
LOFT AND ROOF

SCALE BAR:  
1m 5m 10m

DATE: 06.09.24	SCALE: 1:100 @ A1	DRAWN: DW	CHECK: DG
REASON FOR ISSUE: PLANNING			NORTH: 
DRAWING NO: 0171_EX_PL_002			REV: -



EXISTING NORTH WEST (FRONT) ELEVATION



EXISTING SOUTH EAST (REAR) ELEVATION

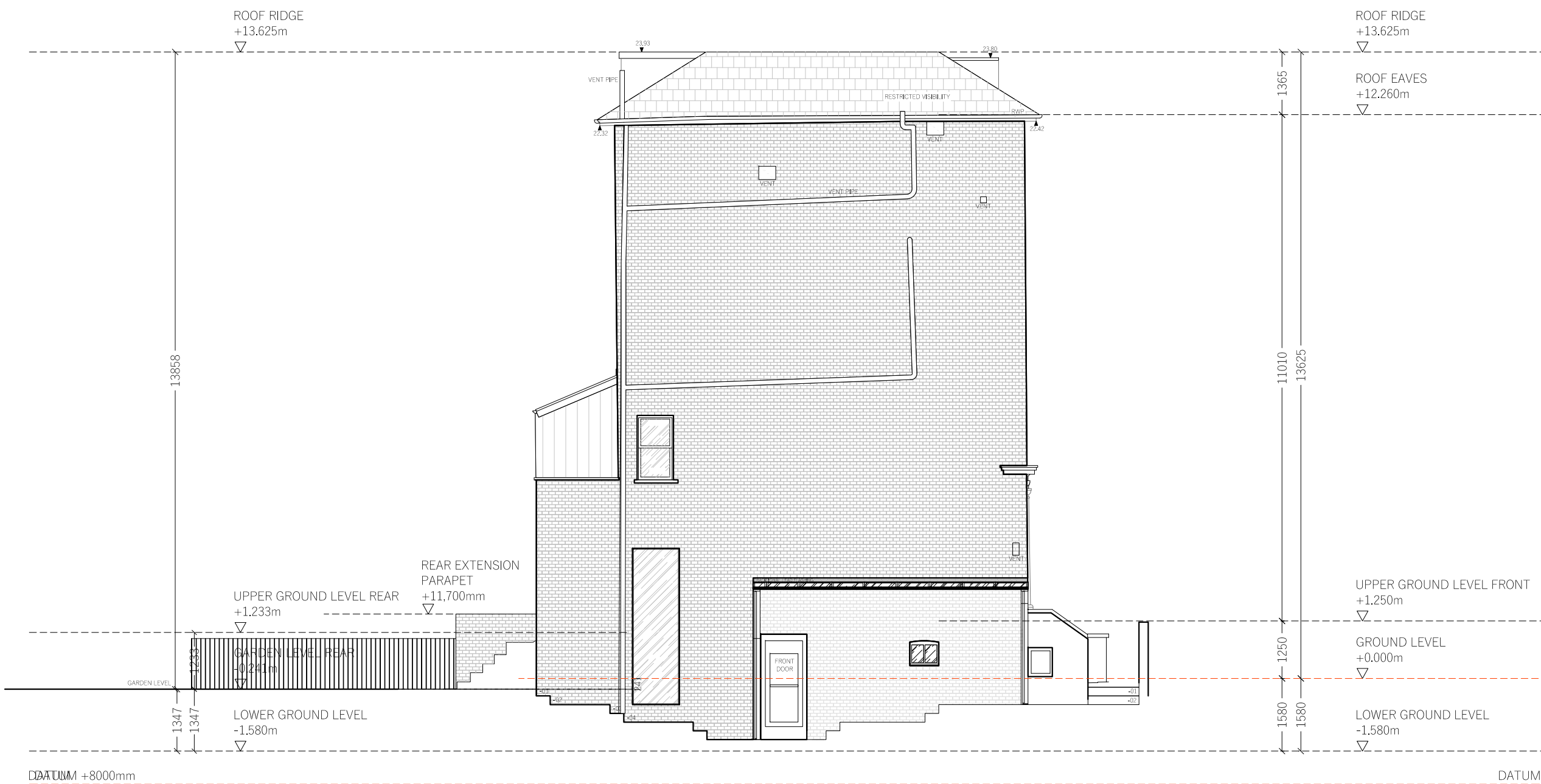

EXISTING SOUTH WEST (SIDE) ELEVATION

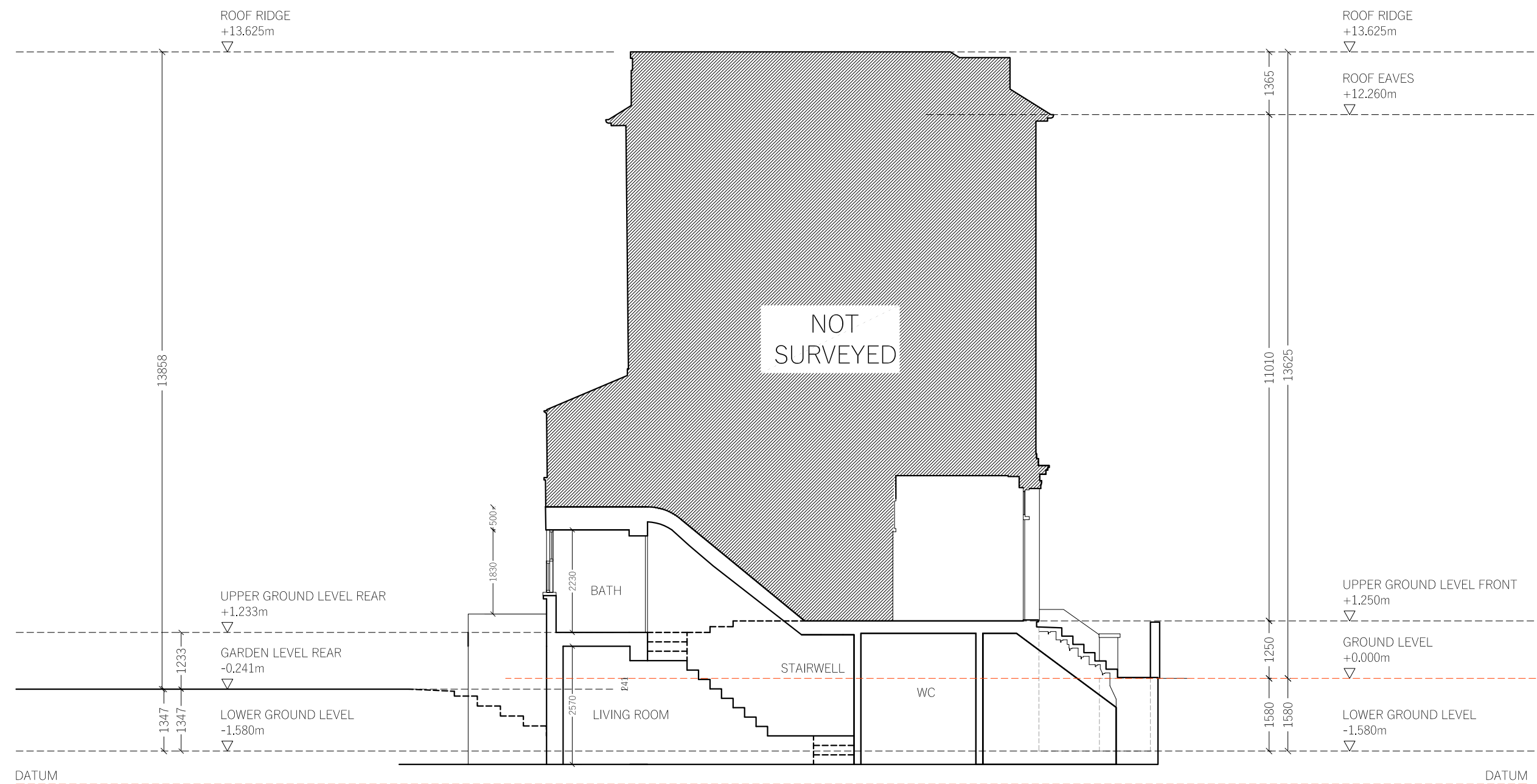

EXISTING SECTION AA

DO NOT SCALE FROM THIS DRAWING  
The contractor shall check and verify all dimensions on site and report any discrepancies in writing to the architect before proceeding with work.

FOR ELECTRONIC DATA USE  
Electronic data/drawings are issued as "read only" and should not be interrogated for measurement. All dimensions and levels should be read only from those values stated in text, on the drawing.

AREA MEASUREMENT  
The areas are approximate and can only be verified by a detailed dimensional survey of the completed building. Any decisions to be made on the basis of these predictions, whether as to project viability, pre-letting, lease agreements or the like should include due allowance for the increases and decreases inherent in the design development and building processes. Figures relate to the likely areas of the building at the current state of the design and using Gross External Area (GEA), Gross Internal Area (GIA) and Net Internal Area (NIA) method of measurement from the Code of Measuring Practice, 5th edition (RICS code of practice). All areas are subject to Town Planning and Conservation Area Consent, and detailed Rights to Light analysis.

REVISION	DATE	COMMENT
----------	------	---------

PROJECT:  
7 DARTMOUTH PARK ROAD  
LONDON NW5 1SU

CLIENT:  
SPACE FREE LTD

DRAWING:  
EXISTING  
ELEVATIONS & SECTIONS

SCALE BAR:  
1m 5m 10m

DATE: 06.09.24 SCALE: 1:100 @ A1 DRAWN: DW CHECK: DG

REASON FOR ISSUE: PLANNING NORTH:

DRAWING NO: 0171\_EX\_PL\_003 REV: -

 THE D\*HAUS COMPANY LIMITED  
UNIT 13, OLD DAIRY COURT  
17 CROUCH HILL  
LONDON N4 4AP  
thedhaus.com



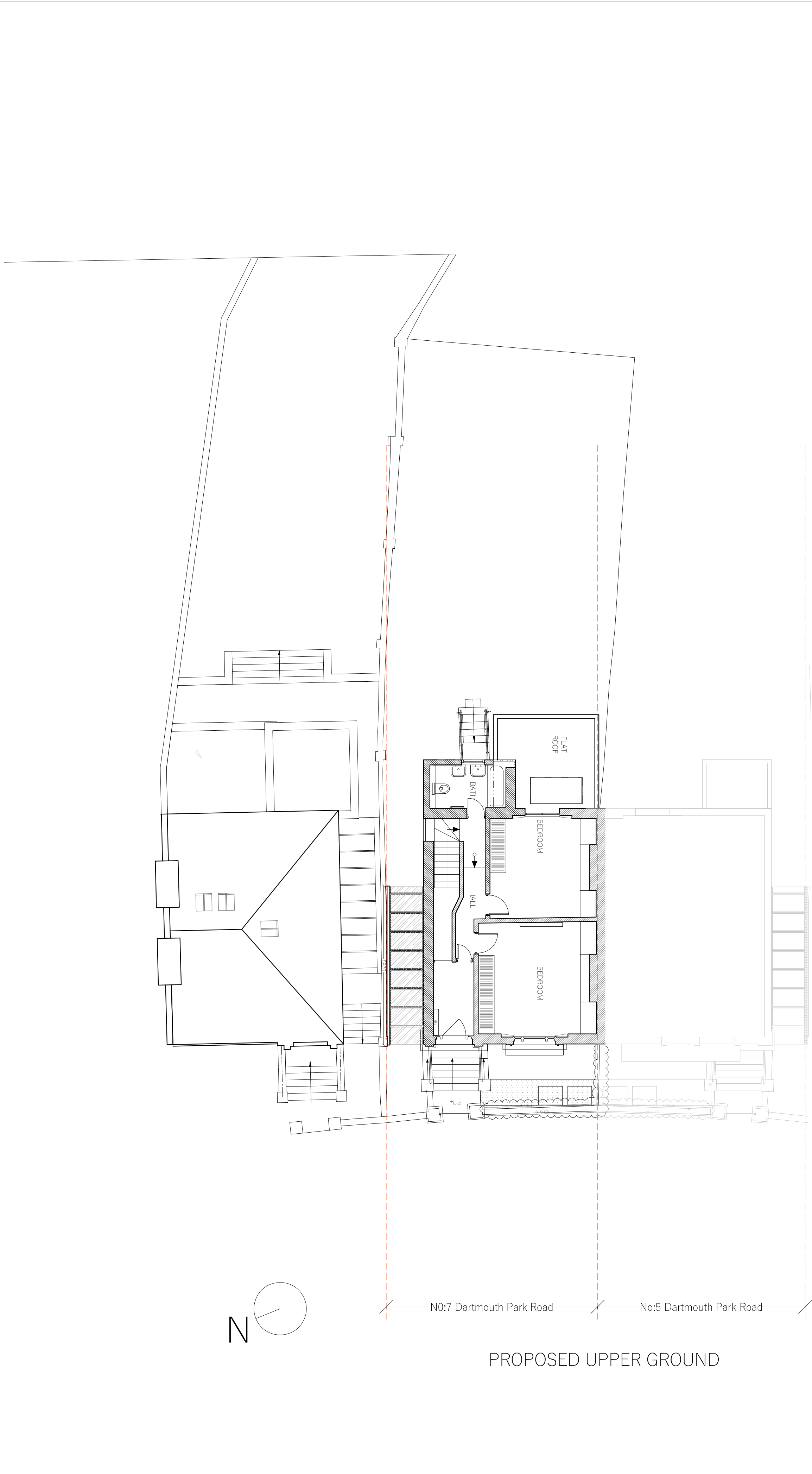
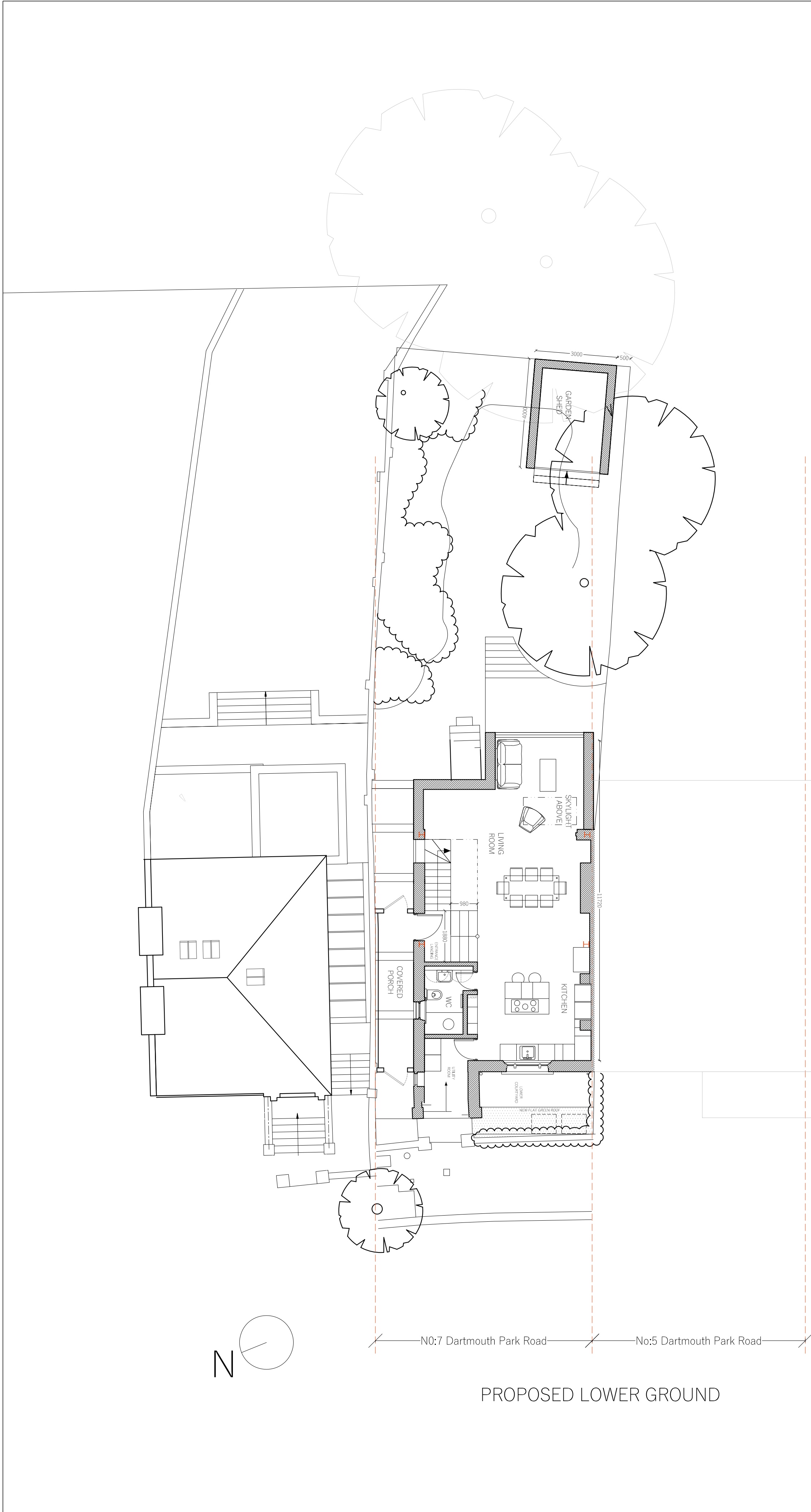

DO NOT SCALE FROM THIS DRAWING  
The contractor shall check and verify all dimensions on site and report any discrepancies in writing to the architect before proceeding with work.

FOR ELECTRONIC DATA USE  
Electronic data/drawings are issued as "read only" and should not be interrogated for measurement. All dimensions and levels should be read only from those values stated in text on the drawing.

AREA MEASUREMENT  
The areas are approximate and can only be verified by a detailed dimensional survey of the completed building. Any decisions to be made on the basis of these predictions, whether as to project viability, pre-letting, lease agreements or the like should include due allowance for the increases and decreases inherent in the design development and building processes. Figures relate to the likely areas of the building at the current state of the design and using Gross External Area (GEA), Gross Internal Area (GIA) and Net Internal Area (NIA) method of measurement from the Code of Measuring Practice, 5th edition (RICS code of practice). All areas are subject to Town Planning and Conservation Area Consent, and detailed Rights to Light analysis.

REVISION	DATE	COMMENT
PROJECT:		
7 DARTMOUTH PARK ROAD LONDON NW5 1SU		
CLIENT:		
SPACE FREE LTD		
DRAWING:		
PROPOSED PLANS LOWER & UPPER GROUND		
SCALE BAR:		
<div><div></div><div>1m5m10m</div></div>		
DATE: 06.09.24	SCALE: 1:100 @ A1	DRAWN: DW CHECK: DG
REASON FOR ISSUE: PLANNING		NORTH: <div><div></div></div>
DRAWING NO: 0171_PRO_PL_001		REV: -
<div><div><div></div><div></div></div><div>THE D*HAUS COMPANY LIMITED UNIT 13, OLD DAIRY COURT 17 CROUCH HILL LONDON N4 4AP thedhaus.com</div></div>		

DO NOT SCALE FROM THIS DRAWING  
The contractor shall check and verify all dimensions on site and report any discrepancies in writing to the architect before proceeding with work.

FOR ELECTRONIC DATA USE  
Electronic data/drawings are issued as "read only" and should not be interrogated for measurement. All dimensions and levels should be read only from those values stated in text on the drawing.

AREA MEASUREMENT  
The areas are approximate and can only be verified by a detailed dimensional survey of the completed building. Any decisions to be made on the basis of these predictions, whether as to project viability, pre-letting, lease agreements or the like should include due allowance for the increases and decreases inherent in the design development and building processes. Figures relate to the likely areas of the building at the current state of the design and using Gross External Area (GEA), Gross Internal Area (GIA) and Net Internal Area (NIA) method of measurement from the Code of Measuring Practice, 5th edition (RICS code of practice). All areas are subject to Town Planning and Conservation Area Consent, and detailed Rights to Light analysis.

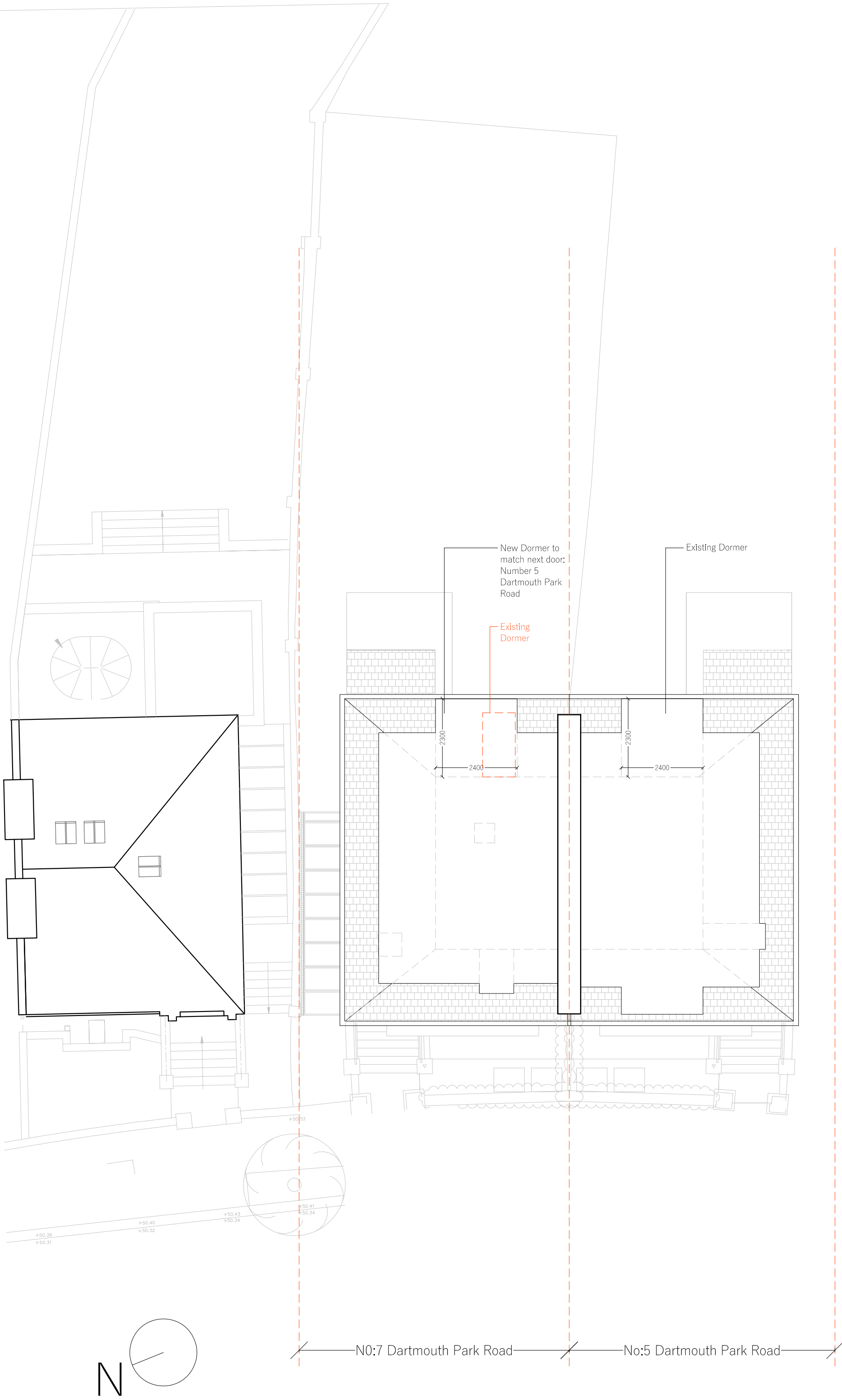

PROPOSED LOFT (3rd Floor)

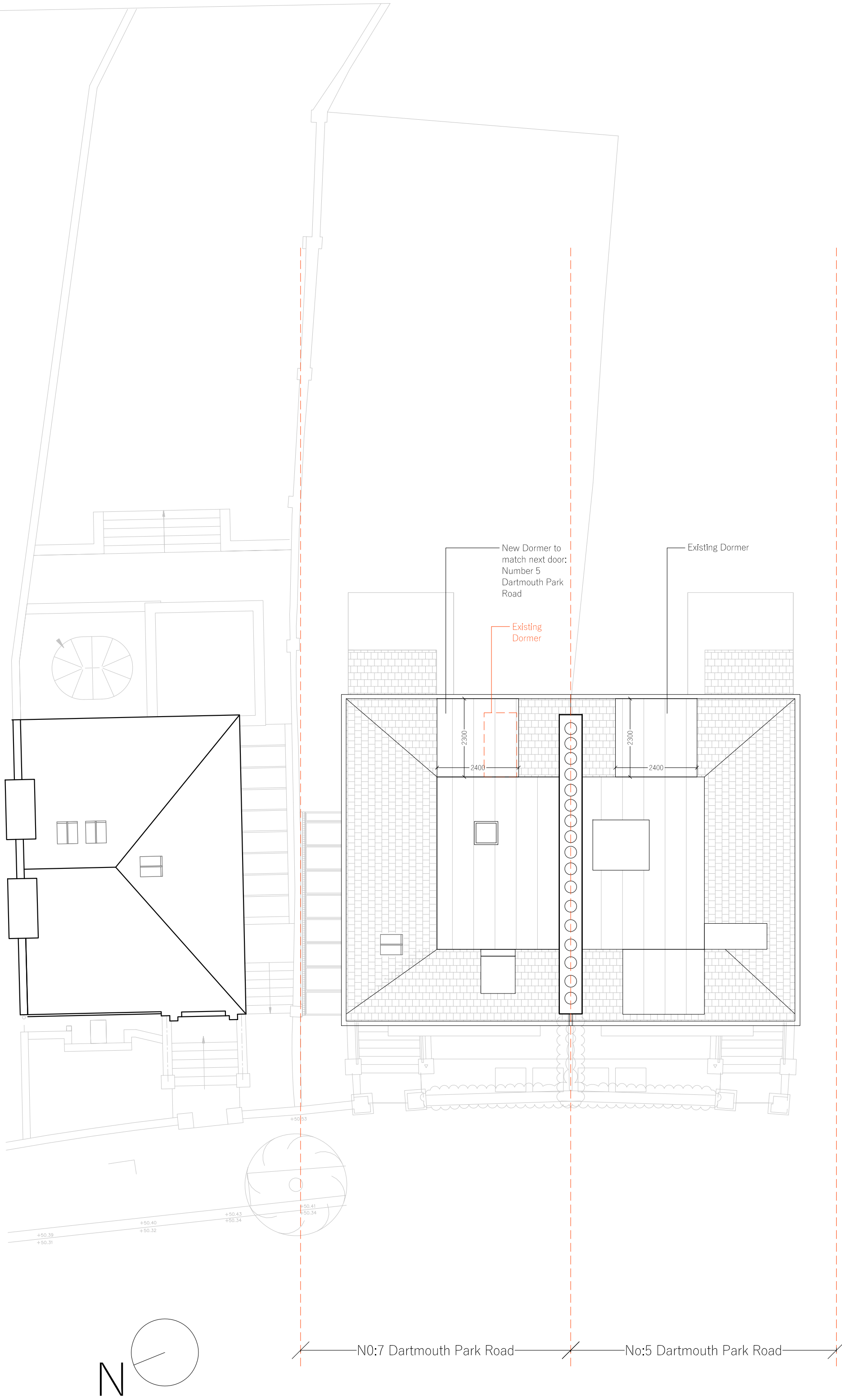

PROPOSED ROOF

REVISION	DATE	COMMENT
PROJECT:		
7 DARTMOUTH PARK ROAD LONDON NW5 1SU		
CLIENT:		
SPACE FREE LTD		
DRAWING:		
PROPOSED PLANS LOFT AND ROOF		
SCALE BAR:		
<div>1m5m10m</div>		
DATE: 06.09.24	SCALE: 1:100 @ A1	DRAWN: DW CHECK: DG
REASON FOR ISSUE: PLANNING		NORTH: <div></div>
DRAWING NO: 0171_PRO_PL_002		REV: -
<div><div><div></div><div></div></div><div>THE D*HAUS COMPANY LIMITED UNIT 13, OLD DAIRY COURT 17 CROUCH HILL LONDON N4 4AP thedhaus.com</div></div>		



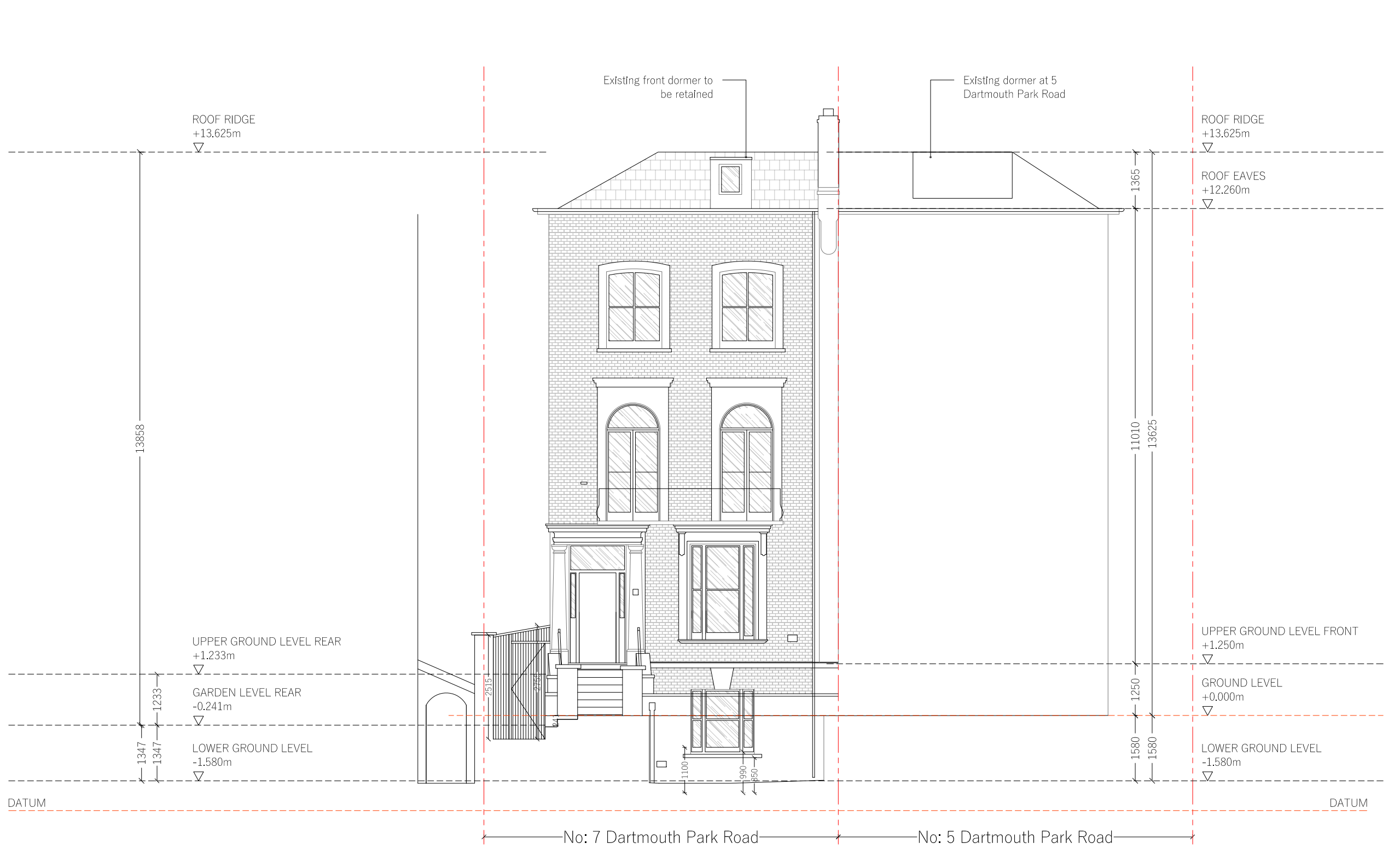

PROPOSED NORTH WEST (FRONT) ELEVATION

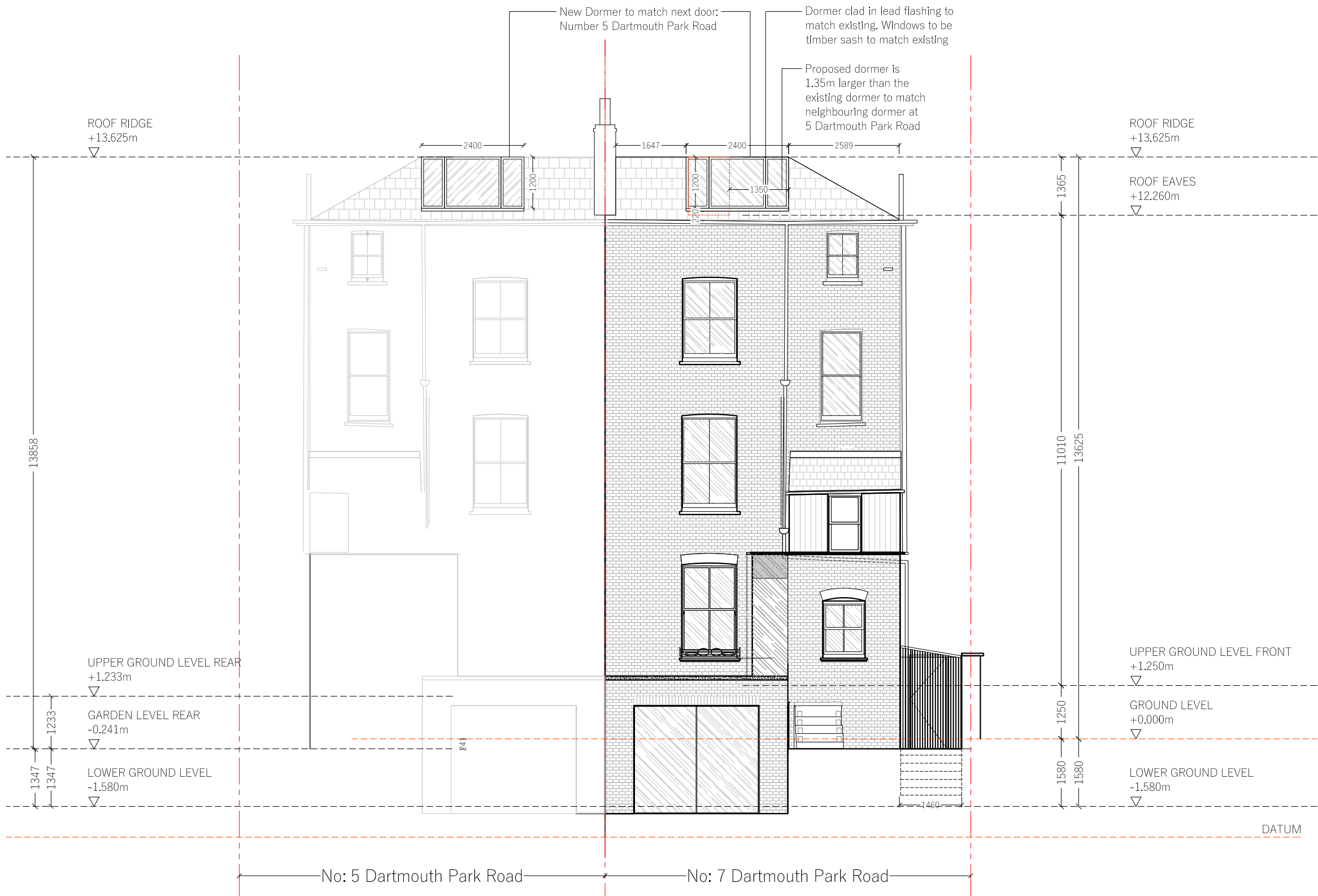

PROPOSED SOUTH EAST (REAR) ELEVATION

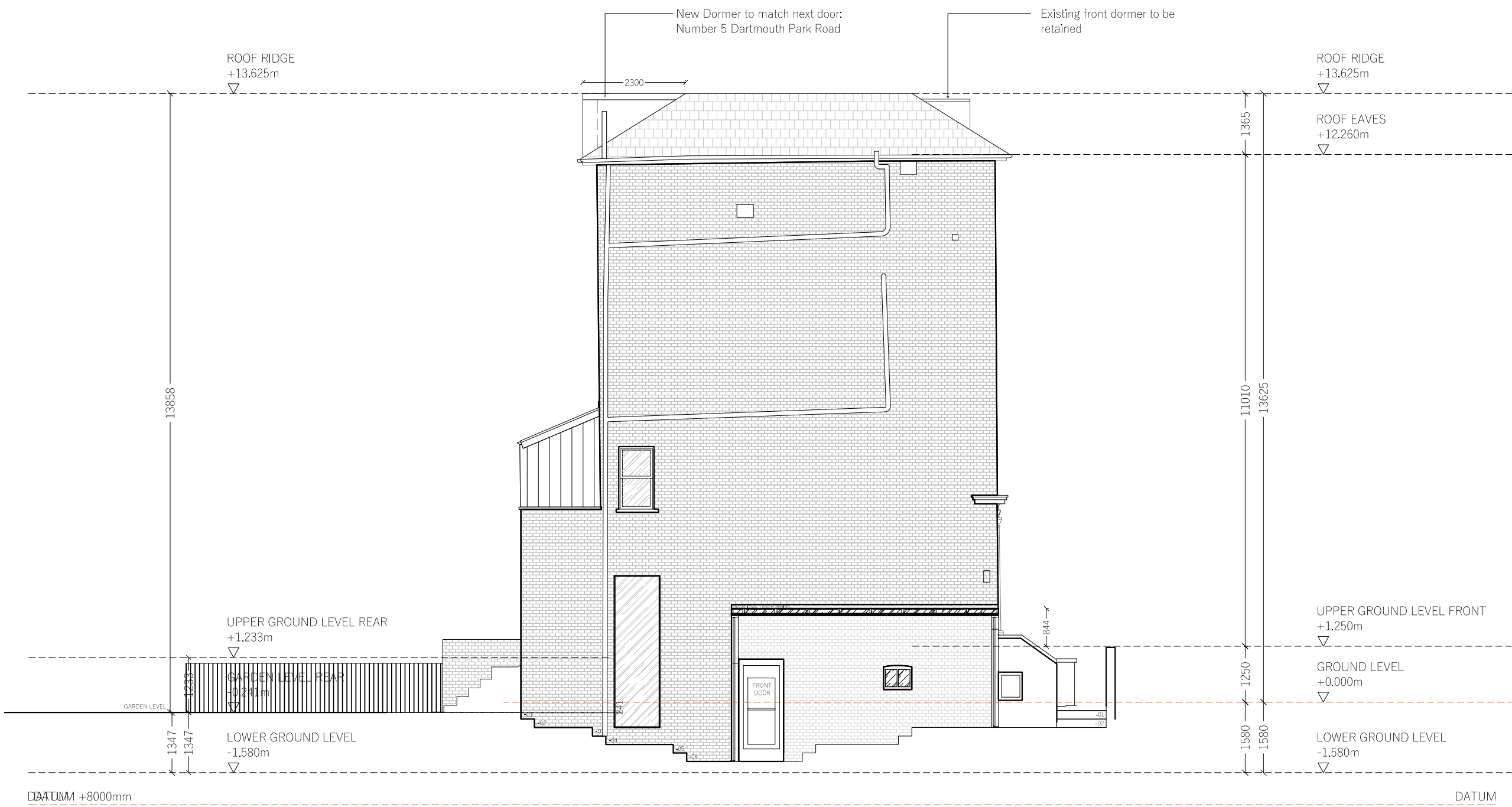

PROPOSED SOUTH WEST (SIDE) ELEVATION

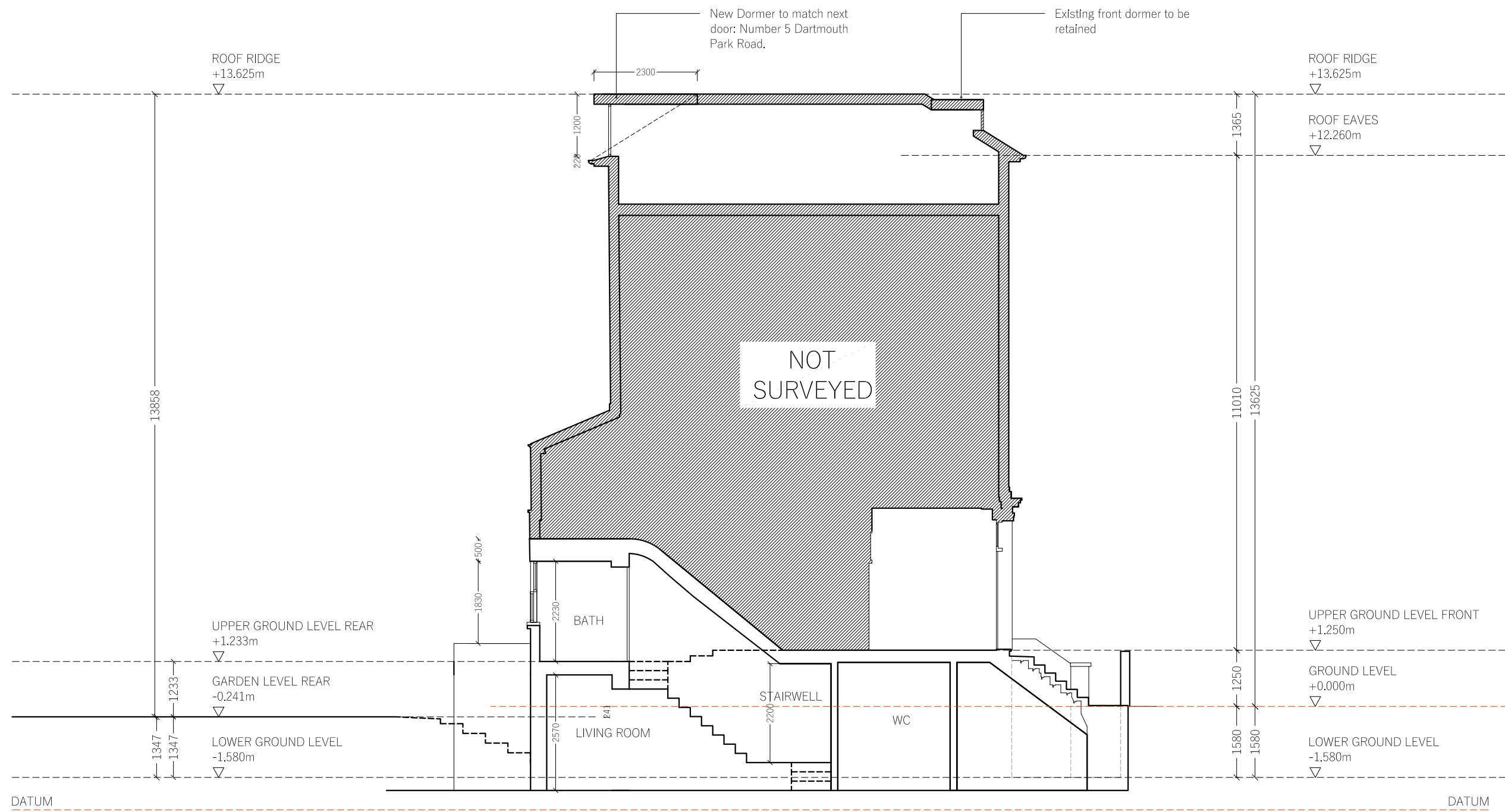

PROPOSED SECTION AA

DO NOT SCALE FROM THIS DRAWING  
The contractor shall check and verify all dimensions on site and report any discrepancies in writing to the architect before proceeding with work.

FOR ELECTRONIC DATA USE  
Electronic data/drawings are issued as "read only" and should not be interrogated for measurement. All dimensions and levels should be read only from those values stated in text, on the drawing.

AREA MEASUREMENT  
The areas are approximate and can only be verified by a detailed dimensional survey of the completed building. Any decisions to be made on the basis of these predictions, whether as to project viability, pre-letting, lease agreements or the like should include due allowance for the increases and decreases inherent in the design development and building processes. Figures relate to the likely areas of the building at the current state of the design and using Gross External Area (GEA), Gross Internal Area (GIA) and Net Internal Area (NIA) method of measurement from the Code of Measuring Practices, 5th edition (RICS code of practice). All areas are subject to Town Planning and Conservation Area Consent, and detailed Rights to Light analysis.

REVISION	DATE	COMMENT
----------	------	---------

PROJECT:  
7 DARTMOUTH PARK ROAD  
LONDON NW5 1SU

CLIENT:  
SPACE FREE LTD

DRAWING:  
PROPOSED  
ELEVATIONS & SECTIONS

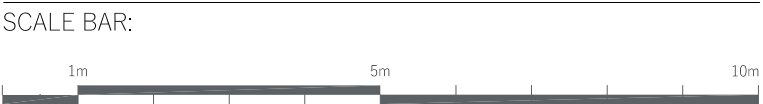

DATE: 06.09.24  
SCALE: 1:100 @ A1  
DRAWN: DW  
CHECK: DG

REASON FOR ISSUE:  
PLANNING  
NORTH:

DRAWING NO:  
0171\_EX\_PL\_003  
REV: -

THE D\*HAUS COMPANY LIMITED  
UNIT 13, OLD DAIRY COURT  
17 CROUCH HILL  
LONDON N4 4AP  
thedhaus.com