

FOUR POINTS **express**
BY SHERATON

Four Points Express, Euston

Address: 8-11 Upper Woburn Pl, London WC1H 0JW

External Signage Proposal

Revision 22

Date: 27-08-2024-r22



Tel: 01732 783640

Email: sales@landgsigns.co.uk



OS Plan Colour

Supplied by: National Map Centre
License number: AC0000814278
Produced: 04/12/2023
Serial number: 289470

Plot centre co-ordinates: 529858,182491
Download file:
Project name: county hotel

COUNTY HOTEL
UPPER WOBURN PLACE
LONDON
WC1H 0JW

© Crown copyright and database rights 2023. OS AC0000814278

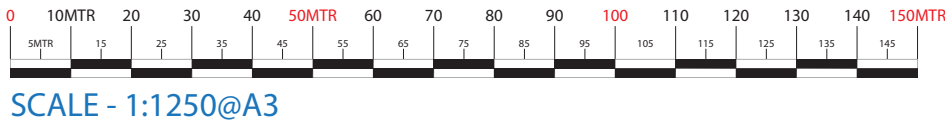
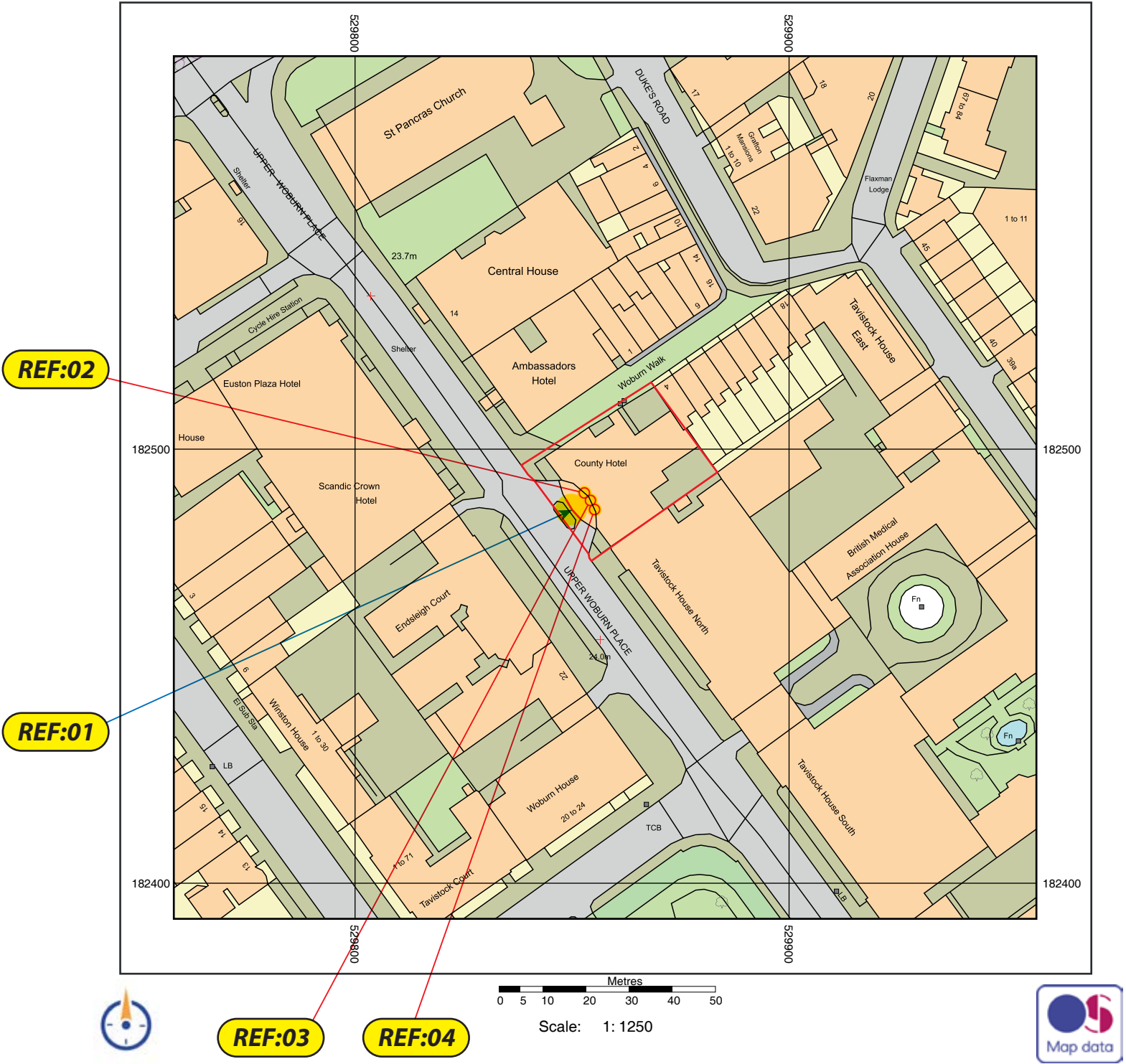

L&G SIGNS LTD
UNIT 3 MILL PLACE, PLATT RD EST,
HANDSTONE ROAD, PLATT, SEVENOAKS,
KENT, TN11 8BD
01732 783640
sales@landsigns.co.uk

CLIENT: FOUR POINTS EXPRESS
JOB TITLE/SITE: EUSTON LONDON

JOB NUMBER: n/a
DRAWN BY: SJC
SCALE: As shown on page @ A3
DATE: 27/08/2024 - r22
SAVED AS: Four Points Express Hotel Euston External Signage Proposal

THIS DRAWING IS COPYRIGHT AND MUST NOT BE REPRODUCED WITHOUT PERMISSION. ALWAYS REFER TO PANTONE/RAL NUMBERS FOR COLOURS AS ALL MONITORS AND PRINTERS WILL HAVE DIFFERENT REPRESENTATIONS

DRAWING NUMBER
13893 A
© COPYRIGHT L&G SIGNS LIMITED

CURRENT SIGNAGE ON THIS ELEVATION

FRONT ELEVATION



1 Front Elevation



SCALE - 1:150@A3



L&G SIGNS LTD
UNIT 3 MILL PLACE, PLATT RD EST,
HANDSTONE ROAD, PLATT, SEVENOAKS,
KENN, TN11 8BD
01732 783640
sales@landsigns.co.uk

CLIENT: **FOUR POINTS EXPRESS**
JOB TITLE/SITE: **EUSTON LONDON**

JOB NUMBER: **n/a**
DRAWN BY: **SJC**
SCALE: **As shown on page @ A3**
DATE: **27/08/2024 - r22**
SAVED AS: **Four Points Express Hotel Euston External Signage Proposal**

THIS DRAWING IS COPYRIGHT AND MUST NOT BE REPRODUCED WITHOUT PERMISSION. ALWAYS REFER TO PANTONE/RAL NUMBERS FOR COLOURS AS ALL MONITORS AND PRINTERS WILL HAVE DIFFERENT REPRESENTATIONS

DRAWING NUMBER
13893 B

© COPYRIGHT L&G SIGNS LIMITED

PROPOSED SIGNAGE FOR THIS ELEVATION

FRONT ELEVATION

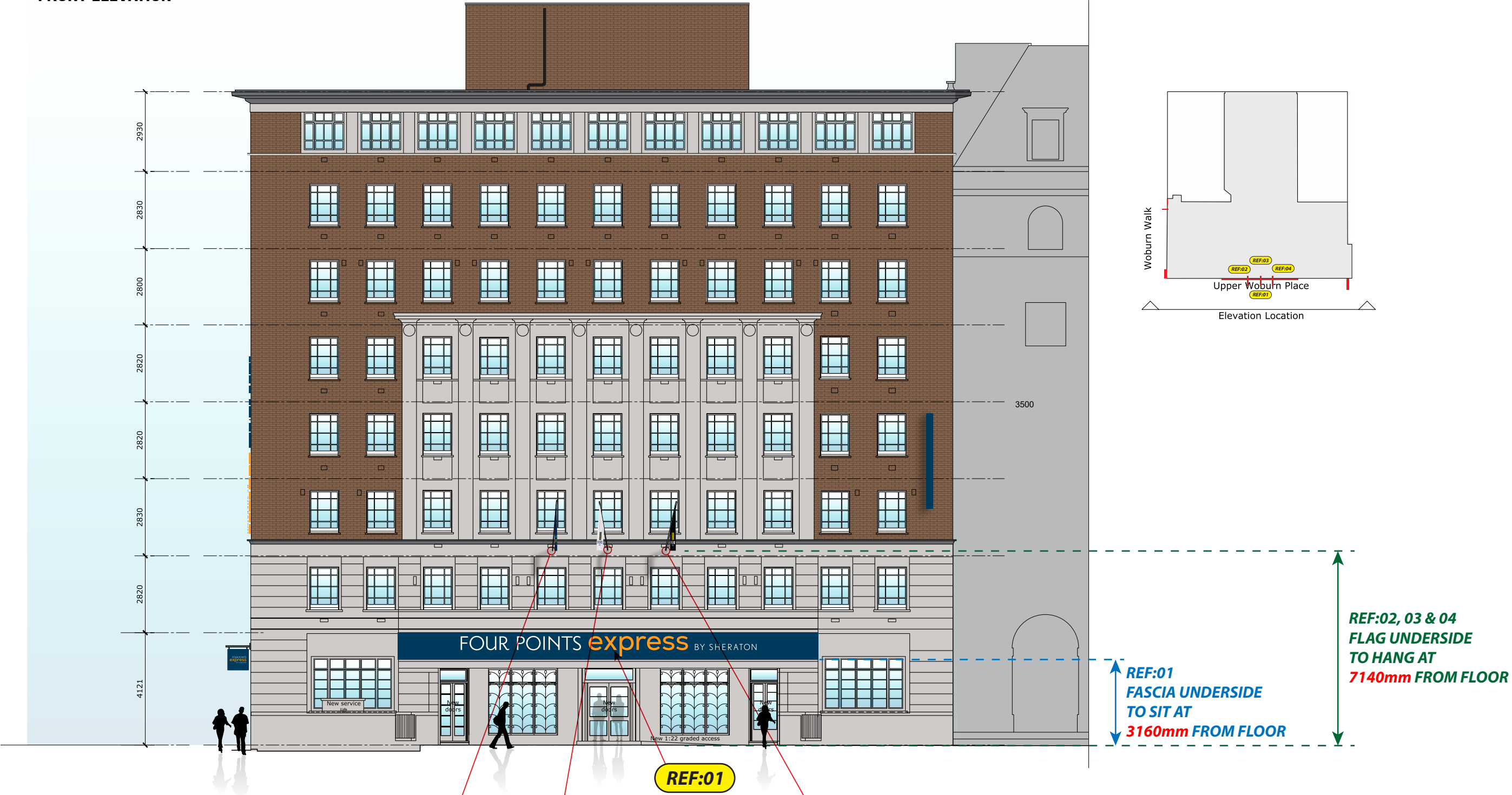

1 Front Elevation

REF:02

REF:03

REF:04

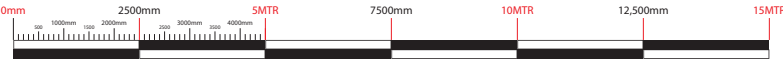

SCALE - 1:150@A3



L&G SIGNS LTD
UNIT 3 MILL PLACE, PLATT RD EST,
HANDSTONE ROAD, PLATE, SEVENOAKS,
KENT, TN11 8 RD
01732 783640
sales@landsigns.co.uk

CLIENT: FOUR POINTS EXPRESS
JOB TITLE/SITE: EUSTON LONDON

JOB NUMBER: n/a
DRAWN BY: SJC
SCALE: As shown on page @ A3
DATE: 27/08/2024 - r22
SAVED AS: Four Points Express Hotel Euston External Signage Proposal

THIS DRAWING IS COPYRIGHT AND MUST NOT BE REPRODUCED WITHOUT PERMISSION. ALWAYS REFER TO PANTONE/RAL NUMBERS FOR COLOURS AS ALL MONITORS AND PRINTERS WILL HAVE DIFFERENT REPRESENTATIONS

DRAWING NUMBER
13893 c

© COPYRIGHT L&G SIGNS LIMITED

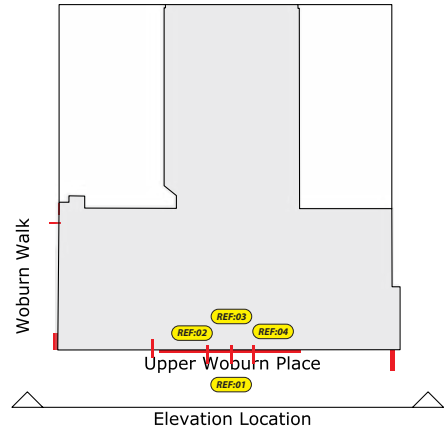
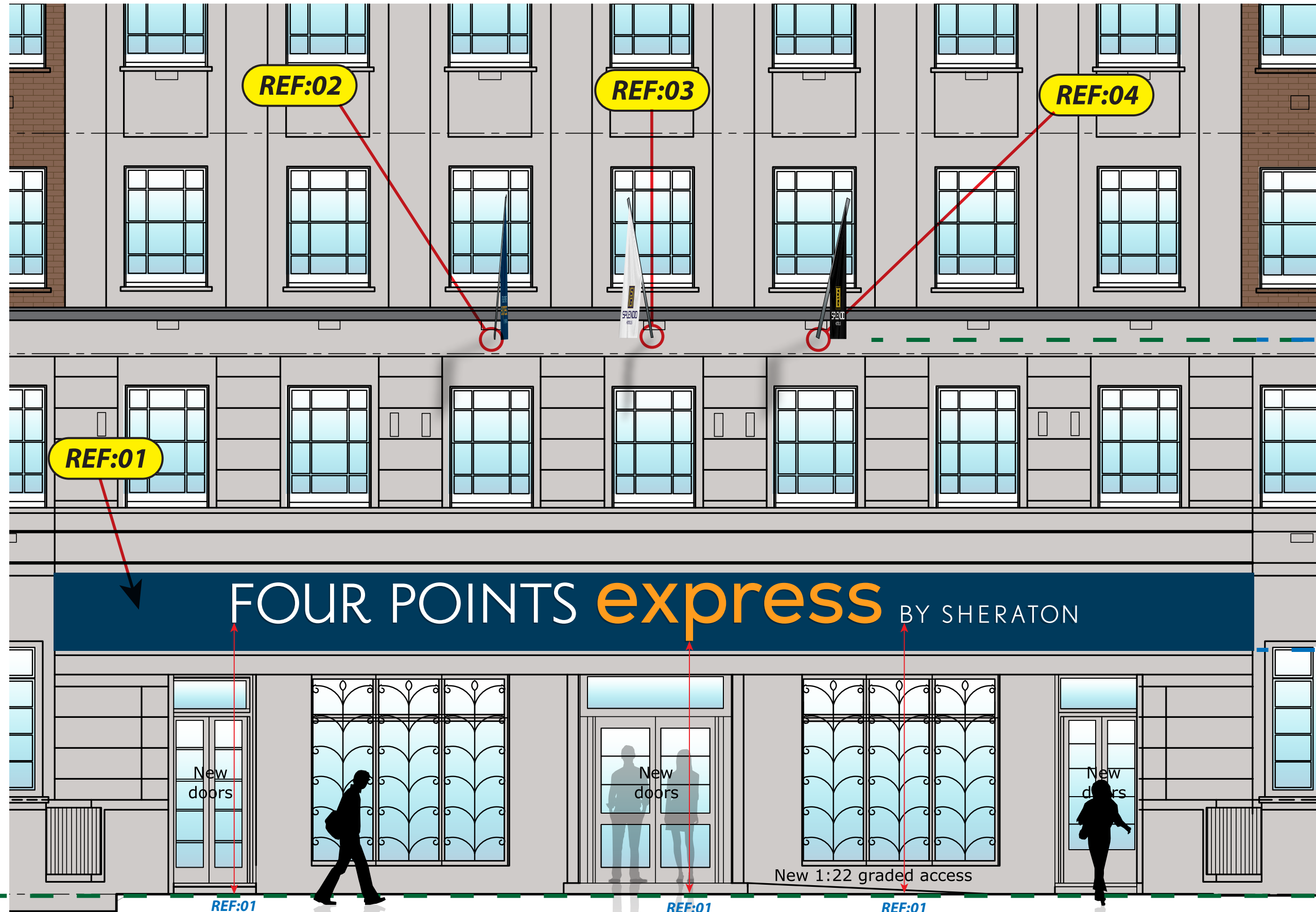

REF:02, 03, 04.
FLAG
POLE FIXINGS
TO SIT AT
7140mm
FROM FLOOR

REF:01
FASCIA
UNDERSIDE
TO SIT AT
3160mm
FROM FLOOR

REF:01
FOUR POINTS
3485mm
FROM FLOOR

REF:01
express
3240mm
FROM FLOOR

REF:01
BY SHERATON
3470mm
FROM FLOOR

PROPOSED SIGNAGE FOR THIS ELEVATION



SCALE - 1:50@A3



L&G SIGNS LTD
UNIT 3 MILL PLACE, PLATT RD EST,
HANDSTONE ROAD, PLATE, SEVENOMES,
KING, TR18 8RD
01732 783640
sales@landsigns.co.uk

CLIENT: FOUR POINTS EXPRESS
JOB TITLE/SITE: EUSTON LONDON

JOB NUMBER: n/a
DRAWN BY: SJC
SCALE: As shown on page @ A3
DATE: 27/08/2024 - r22
SAVED AS: Four Points Express Hotel Euston External Signage Proposal

THIS DRAWING IS COPYRIGHT AND MUST NOT BE REPRODUCED WITHOUT PERMISSION. ALWAYS REFER TO PANTONE/RAL NUMBERS FOR COLOURS AS ALL MONITORS AND PRINTERS WILL HAVE DIFFERENT REPRESENTATIONS

DRAWING NUMBER
13893 D

© COPYRIGHT L&G SIGNS LIMITED

MAIN FASCIA SIGNAGE - FRONT ELEVATION - QTY 1

Building Channel Letters

Channel Letter Specifications:
Constructed from aluminium,
built up and 80mm deep.
Acrylic faces, decorated with semi translucent vinyls
to allow them to illuminated when appropriate.
Letters will be painted on the returns, to match the faces
but only the faces will illuminate.
Internally Illuminated by static LEDs.

2 Line Channel Letters

REF:01

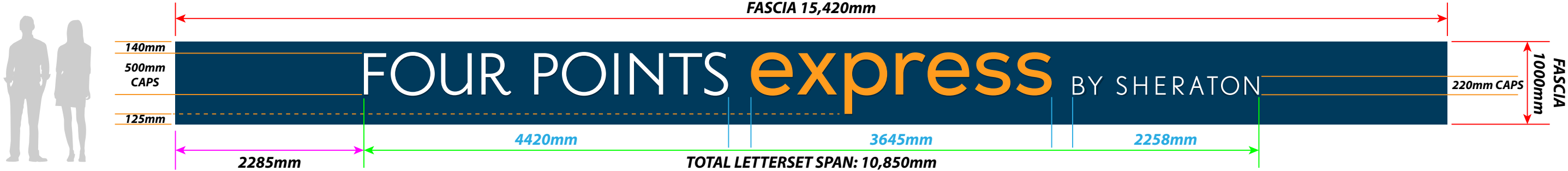
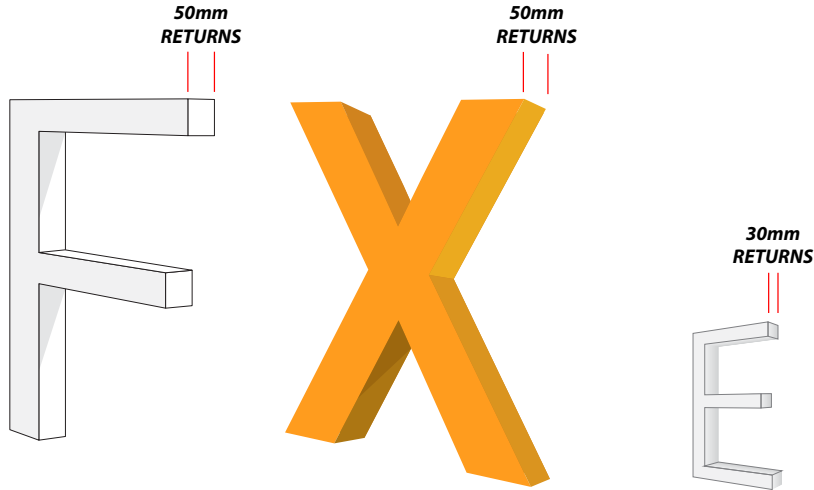

REF:01
FASCIA UNDERSIDE
TO SIT AT
3160mm FROM FLOOR



REF:01
CURRENT SIGNAGE
FASCIA UNDERSIDE
CURRENTLY SITS AT
3160mm FROM FLOOR

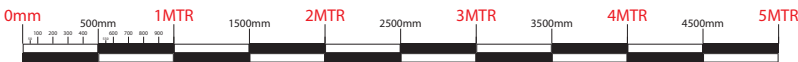
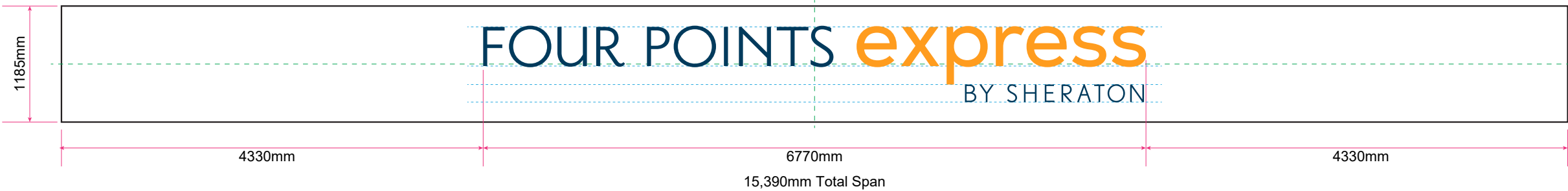
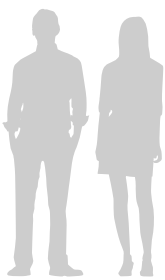

SCALE - 1:50@A3



L&G SIGNS LTD
UNIT 3 MILL PLACE, PLATT RD EST,
HANDSTONE ROAD, PLATT, SEVENOAKS,
KENT, TN11 8JD
01732 783640
sales@landsigns.co.uk

CLIENT: FOUR POINTS EXPRESS
JOB TITLE/SITE: EUSTON LONDON

JOB NUMBER: n/a
DRAWN BY: SJC
SCALE: As shown on page @ A3
DATE: 27/08/2024 - r22
SAVED AS: Four Points Express Hotel Euston External Signage Proposal

THIS DRAWING IS COPYRIGHT AND MUST NOT
BE REPRODUCED WITHOUT PERMISSION.
ALWAYS REFER TO PANTONE/RAL NUMBERS
FOR COLOURS AS ALL MONITORS AND PRINTERS
WILL HAVE DIFFERENT REPRESENTATIONS

DRAWING NUMBER
13893 E
© COPYRIGHT L&G SIGNS LIMITED



3no.
Non-illuminated flags and flagpoles

Fabric flag with it's own background, matching the corporate image for each flag.
Digitally printed logo onto the main face area.
Doubled up so that each flag will not show it's mirror image through the material.

Flagpoles to be constructed from aluminium and powdercoated black.

Flagpoles to be fitted directly to the building face, above the fascia sign, using fixings that will be appropriate for signage of this size and weight.

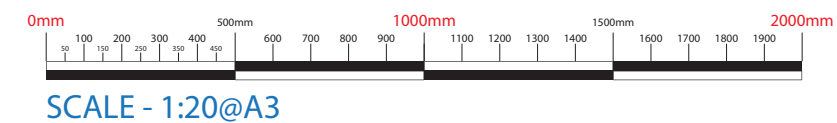

CLIENT:	FOUR POINTS EXPRESS	THIS DRAWING IS COPYRIGHT AND MUST NOT BE REPRODUCED WITHOUT PERMISSION. ALWAYS REFER TO PANTONE/RAL NUMBERS FOR COLOURS AS ALL MONITORS AND PRINTERS WILL HAVE DIFFERENT REPRESENTATIONS
JOB TITLE/SITE:	EUSTON LONDON	
JOB NUMBER:	n/a	DRAWING NUMBER 13893 F © COPYRIGHT L&G SIGNS LIMITED
DRAWN BY:	SJC	
SCALE:	As shown on page @ A3	
DATE:	27/08/2024 - r22	
SAVED AS:	Four Points Express Hotel Euston External Signage Proposal	