

THIS DRAWING IS PROTECTED BY COPYRIGHT - FIGURED DIMENSIONS ONLY TO BE TAKEN FROM THIS DRAWING. DIMENSIONS TO BE CHECKED ON SITE AND ANY DISCREPANCIES REPORTED TO THE ARCHITECT IMMEDIATELY.

PURPOSE OF ISSUE: (I)Info/Comment (S)Sign Off (P)Planning (B)Building Control (T)Tender (C)Construction (F)Final Revision

Rev	Rev Date	Revision Description	Drawn/Checked	Purpose of Issue
/	06/09/2023	Planning issue	FY	P

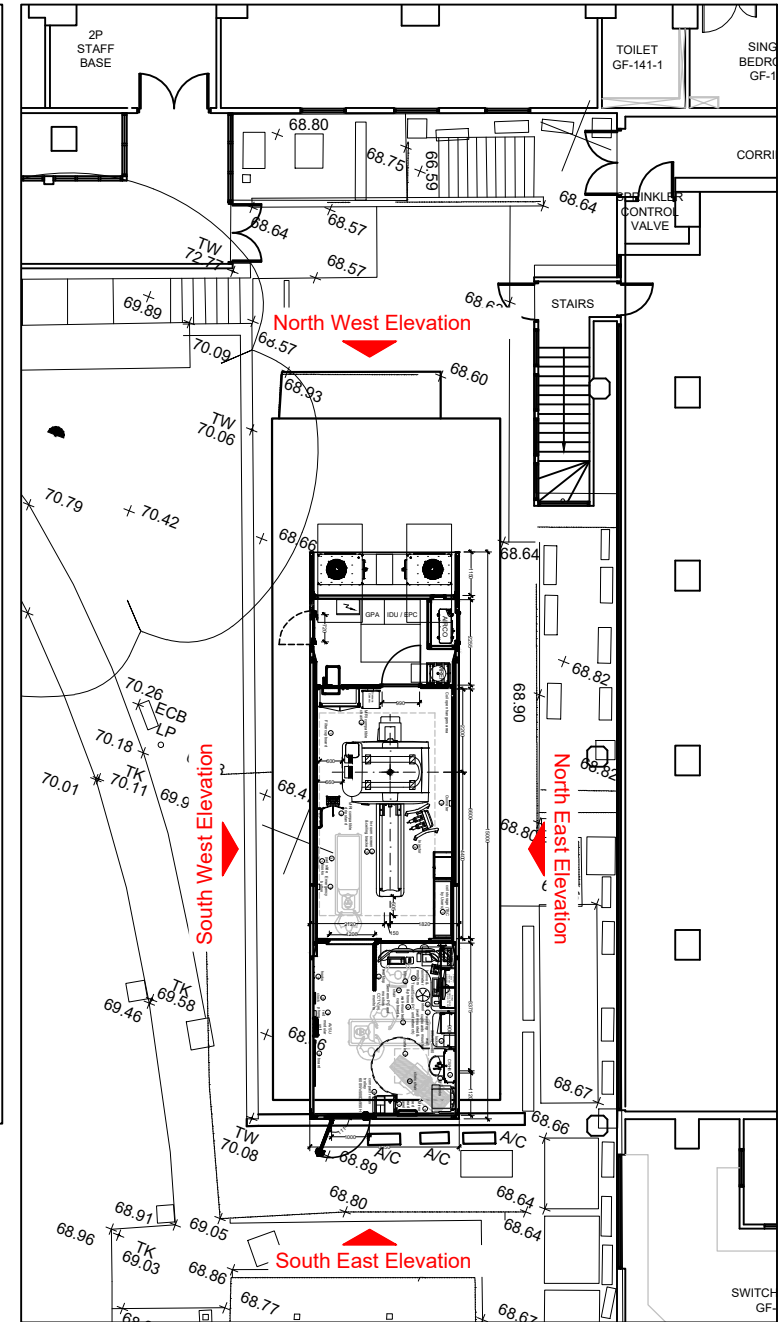
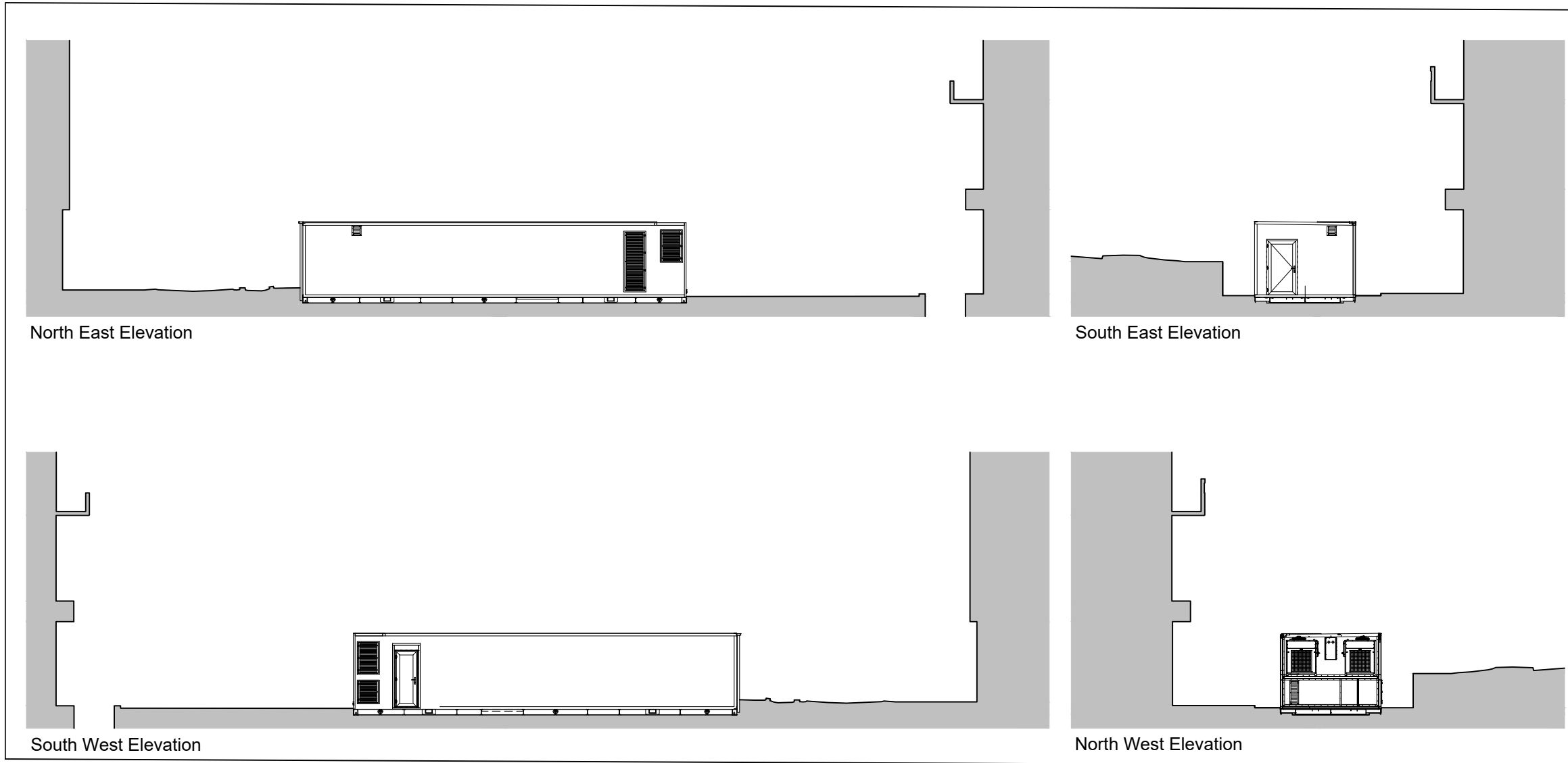

01 Proposed GA Plan Ground Level  
 (01)013 1:200 @ A3

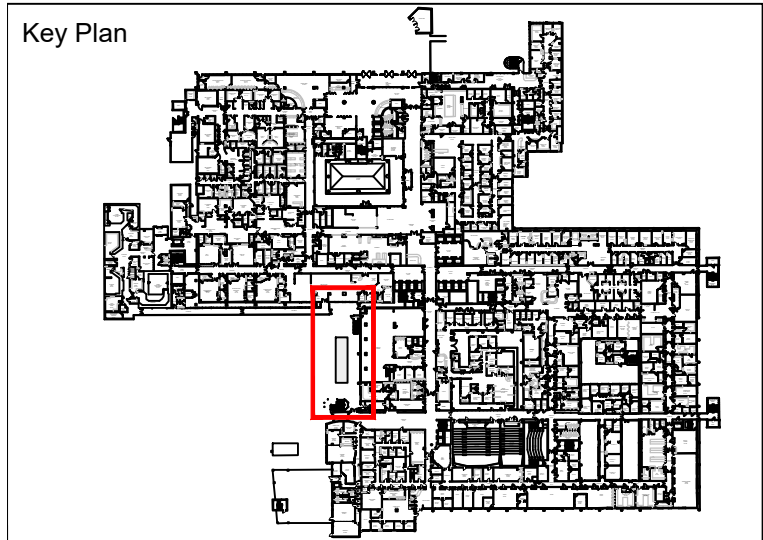

Notes :

- This drawing is based upon Survey drawing provided by Maltby Survey & Lamboo elevations provided by Siemens.
- All levels refer to FFL levels

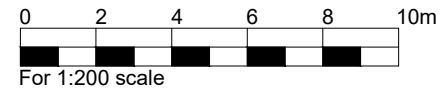

FOR PLANNING

Lamboo unit elevations	23036 JOB NUMBER	(01)013 DRAWING NUMBER	/ REV
Royal Free Hospital NHS Foundation Trust CRF NIHR	Sept 2024 DATE	1:200@A3 SCALE	

Ansell & Bailey Ltd Chartered Architects 99-101 Farringdon Road London EC1R 3BN 020 7387 0141 architects@ansellandbailey.com

**ANSELL + BAILEY**

