

Side Elevation  
[proposed] 1:100

Window materials:

Dormer window and existing flat windows at 2nd Floor level [Front & Rear] to be replaced with new timber double glazed windows units painted white with matching glazing bars. Refer to submitted information

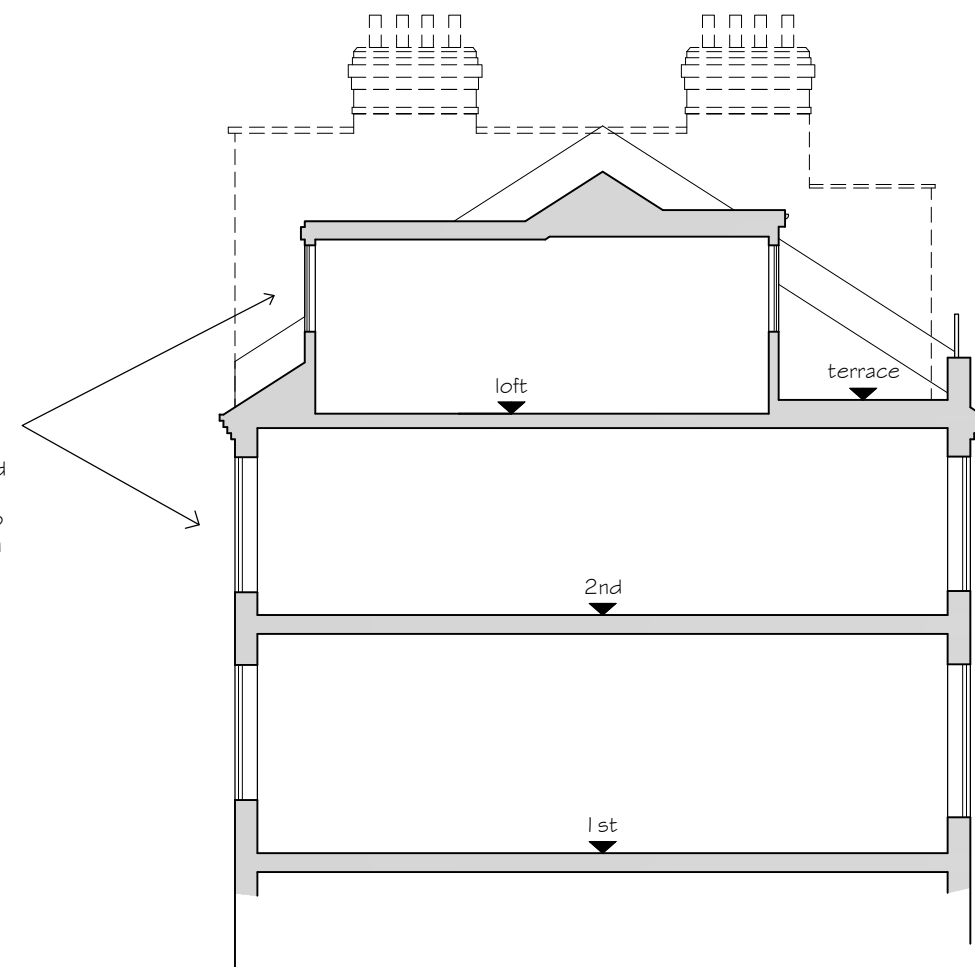

Part Section  
[proposed] 1:100

Suite 13, Rivers Lodge  
West Common  
Harpenden  
AL5 2D  
  
t: 01582 287 280  
e: enquiries@planningconsent.com  
w: www.planningconsent.com



Drawing Title:  
Proposed materials and  
window replacement

Scale: 1:100@A3  
Drwn: ao

Project:  
Proposed materials and  
window replacement  
Location:

Date: February 2024

Top Floor Flat  
23 Carlingford Road  
London NW3

Drawing No:

**5446\_PL\_01a**