

This drawing is not to be scaled. Dimensions govern.
 Wright & Wright Architects shall be notified in writing of any discrepancies.
 All dimensions are in millimeters unless noted otherwise.
 This drawing issued at First Contract is indicative of design intent and should be read in association with all specifications, schedules and consultants information.
 The Contractor is required to complete the detailed design, final coordination and interfaces. Contractor and Sub-Contractors design are subject to Architects acceptance.

Notes:

- Q10/120 kerb stone dimensions: 100mm width x 1000mm length.
- 01 Extent of shifted services beneath East Road and access cover to be confirmed. Refer to MEP and Civil Engineers' information
- 02 Existing steel support for Gallery 33B to be retained. New kerb to trim around the edges of existing column base
- 03 Existing channel drain and kerbs running parallel to the perimeter of East Wing
- 04 Nominal shifted fire hydrant location. Refer to MEP Engineer's information
- 05 New ACO Multiline Seal-in channel drainage connected to the existing gulleys. New asphalt walkway finish to be graded away from the building and fall towards channel drainage
- 06 Structural soft spot in slab below. Refer Structural Engineer's information
- 07 Threshold drainage to align with corners of the building
- 08 Gulleys and inspection cover to be reinstated following new finish as specified to the rear walkway

CI	Stage 4 Tender	17/11/2023	JB	BM
Rev	Note	Date	Issued By	Issued To

Security Classification: **Official**

WRIGHT & WRIGHT ARCHITECTS
 89-91 Bazham Street
 London NW1 0AG
 T +44(0)20 7428 9393
 E www.wrightandwright.co.uk

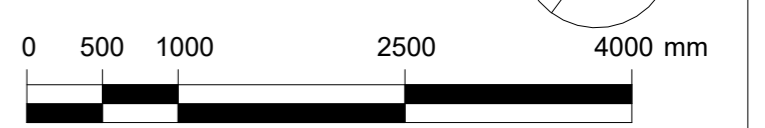

Client
British Museum

Project Name
Energy Centre Programme: East Road Building (ERB)

Stage
RIBA Stage 4

Drawing Title
Proposed ERB Landscape Setting Out Plan

Drawing Number
SW001-WWA-1110-A-01-DDG -A-9001

Scale	Sheet Size	Issue Date
1:50	A1	17/11/2023

Revision	Status
C1	A4 - Authorised