

1 Parapet Detail
1 : 10

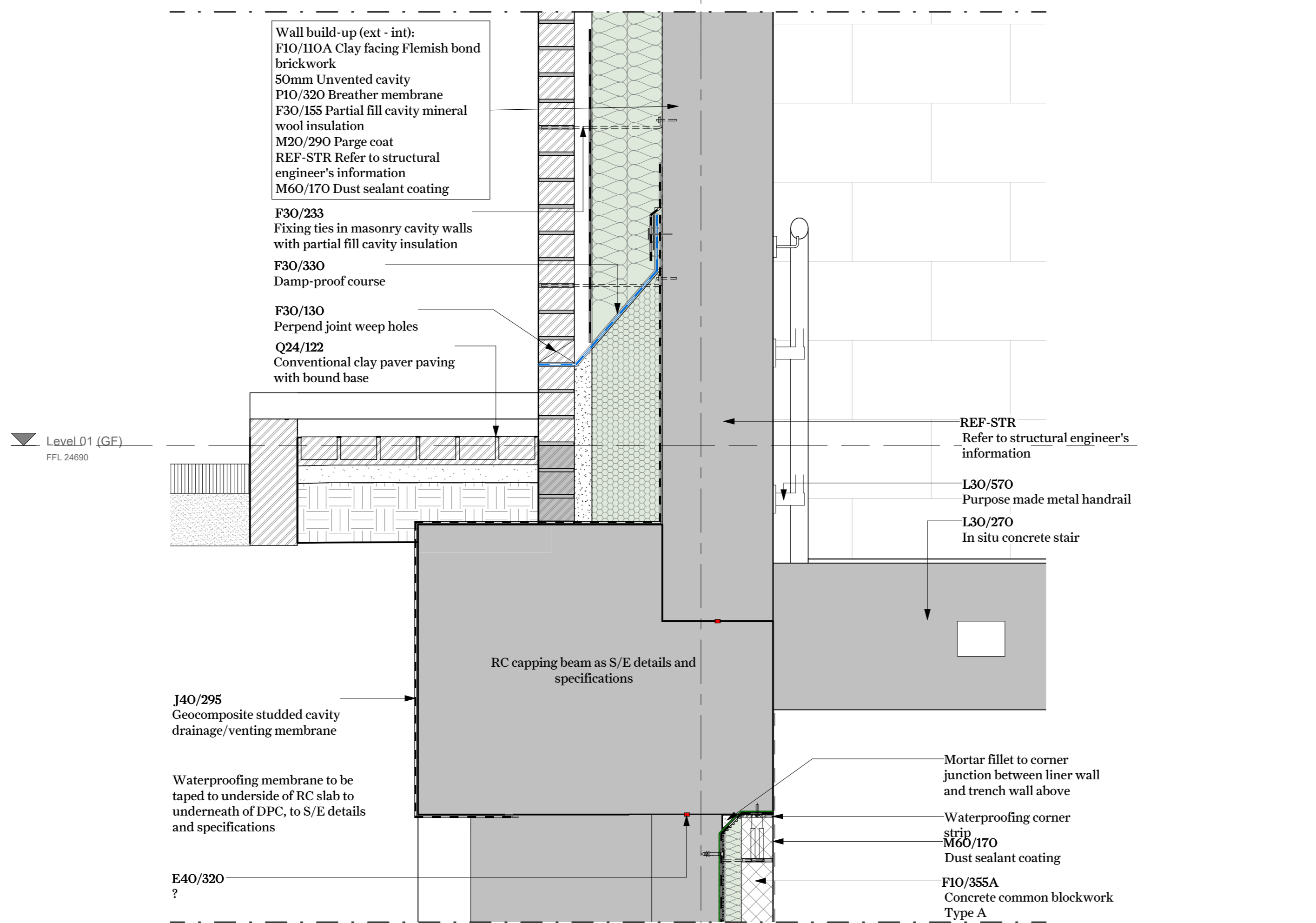

2 West Wall and Stair Core Detail
1 : 10

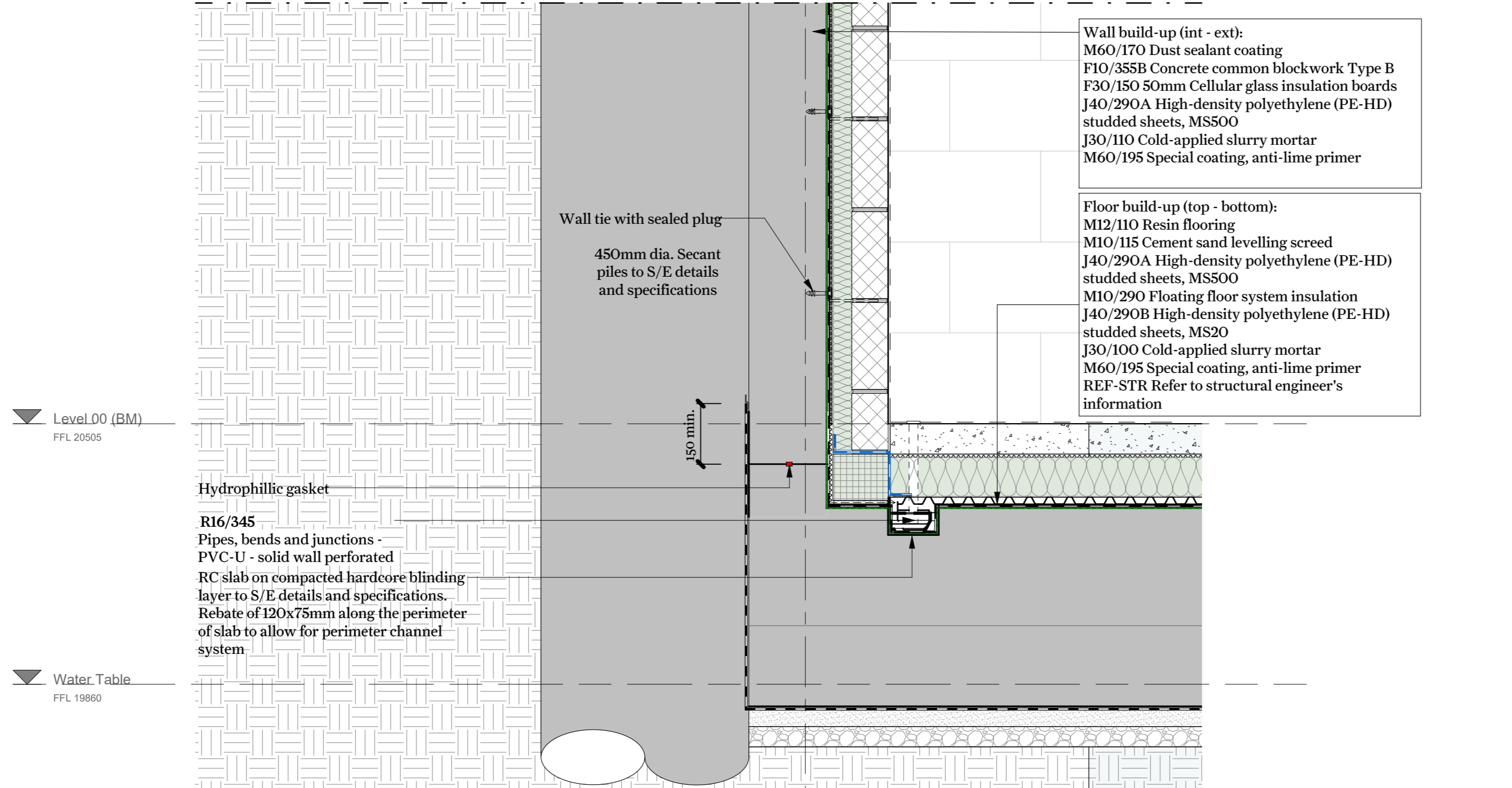

3 West Perimeter Basement Wall Detail
1 : 10

This drawing is not to be sealed. Dimensions govern. Wright & Wright Architects shall be notified in writing of any discrepancies. All dimensions are in millimeters unless noted otherwise. This drawing issued at First Contract is indicative of design intent and should be read in association with all specifications, schedules and consultants information. The Contractor is required to complete the detailed design, final coordination and interfaces. Contractor and Sub-Contractors design are subject to Architects acceptance.

Rev	Note	Date	Issued By	Issued To
C1	Stage 4 Tender	17/11/2023	JB	BM
P4	Stage 04 Draft	18/09/2023	JB	BM
P3	Stage 03 Set	20/04/2023	JB	BM
P2	Final Draft Stage 03	03/03/2023	JB	BM
P1	Revised Draft Stage 3 Issue	17/02/2023	JB	DT

Security Classification: **Official**

WRIGHT & WRIGHT ARCHITECTS

89-91 Bazham Street
London NW1 0AG
T +44(0)20 7428 9393
E www@wrightandwright.co.uk

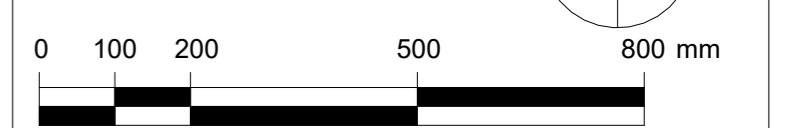

Client: **British Museum**

Project Name: **Energy Centre Programme: East Road Building (ERB)**

Stage: **RIBA Stage 4**

Drawing Title: **External Section Details - West Wall and Stair Core**

Drawing Number: **SW001-WWA-1110-A-01-DDG -A-4115**

Scale: **1:10** Sheet Size: **A1** Issue Date: **17/11/2023**

Revision: **C1** Status: **A4 - Authorised**