

Wall build-up (ext - int):  
 F10/110A Clay facing Flemish  
 bond brickwork  
 50mm Unvented cavity  
 P10/320 Breather membrane  
 F30/155 Partial fill cavity  
 mineral wool insulation  
 REF-STR Refer to structural  
 engineer's information

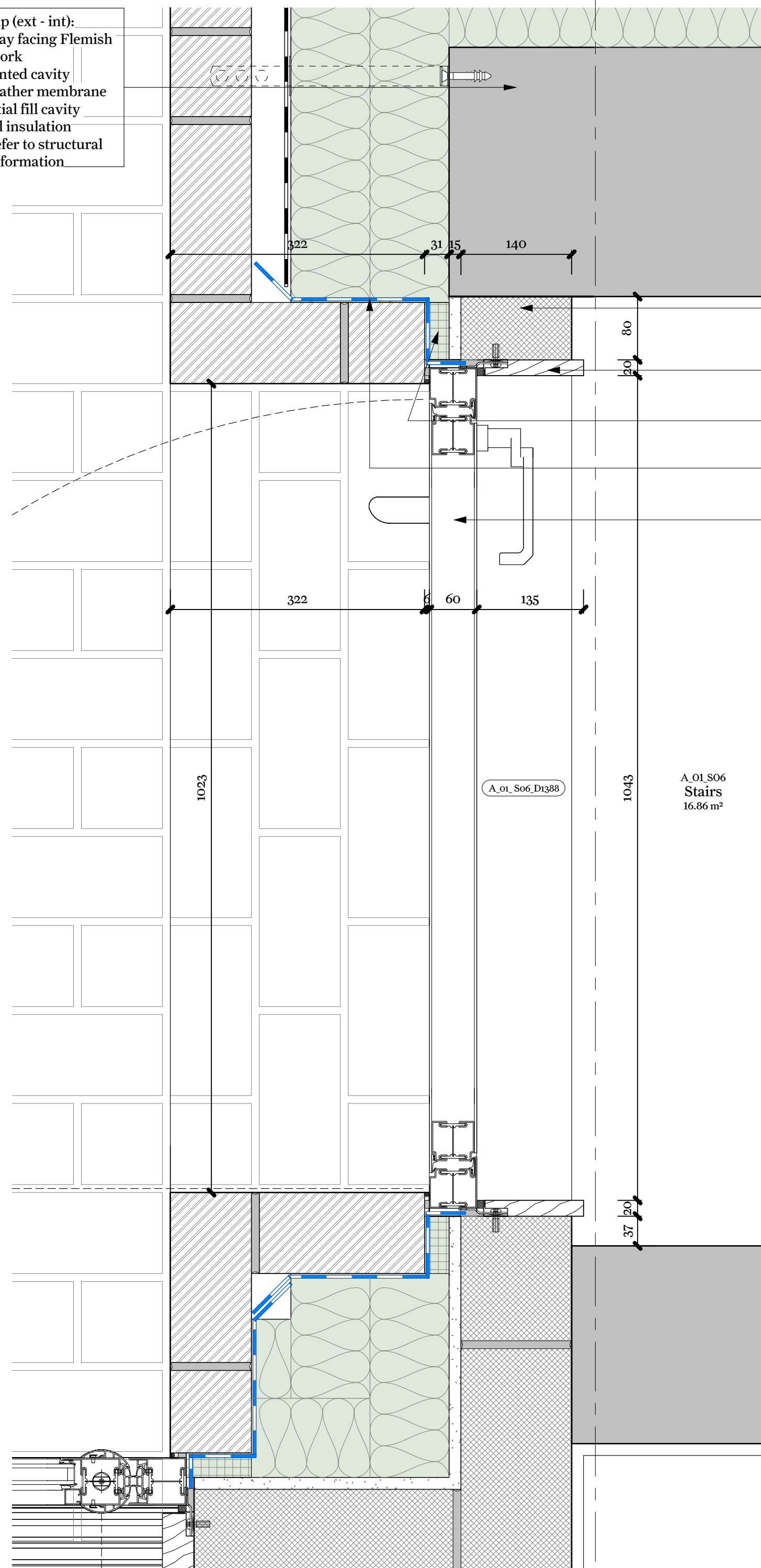

F10/355A  
 Concrete common blockwork  
 Type A  
 P20/120  
 Hardwood architrave and sill  
 F30/180  
 Cavity closers  
 F30/330  
 Damp-proof course  
 L20/482  
 Steel single external doorset

A.01.S06  
 Stairs  
 16.86 m²

Wall build-up (ext - int):  
 F10/110A Clay facing Flemish  
 bond brickwork  
 50mm Unvented cavity  
 P10/320 Breather membrane  
 F30/155 Partial fill cavity  
 mineral wool insulation  
 M20/290 Parge coat  
 F10/355A Concrete common  
 blockwork Type A  
 M60/170 Dust sealant coating

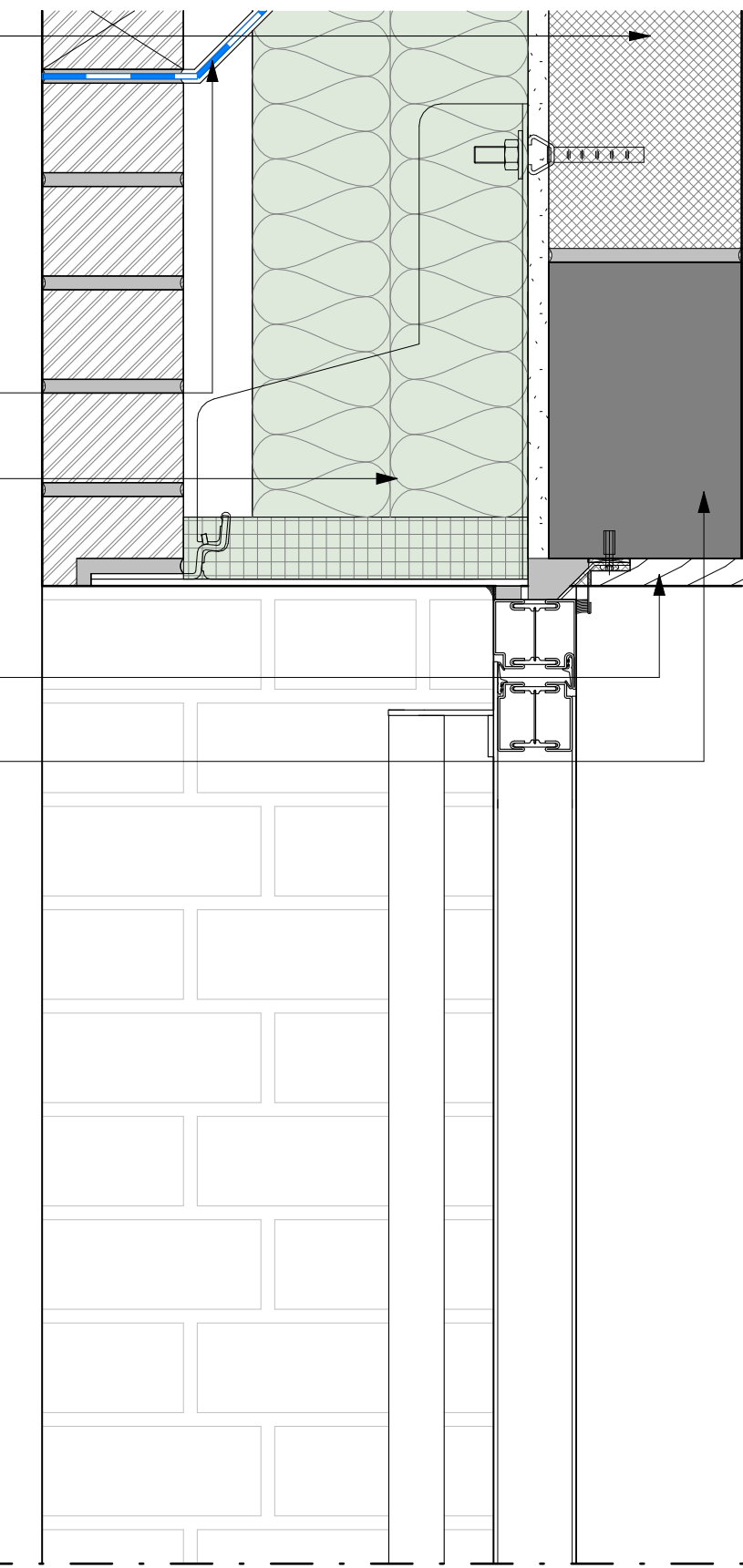

F30/330  
 Damp-proof course  
 F30/265  
 Ancon MDC masonry support  
 system with channels cast  
 into the edge of concrete,  
 with Ancon thermal break  
 and bottom plate above  
 concrete  
 P20/120  
 Hardwood architrave and sill  
 F30/745  
 Prestressed concrete lintels

Jansen Janisol sill fixing details to  
 manufacturer's recommendations

Level 01 (GF)

6590

L30/270  
 In situ concrete stair

A.01.S06  
 Stairs  
 16.86 m²

Key Plan

This drawing is not to be scaled. Dimensions govern.  
 Wright & Wright Architects shall be notified in writing of any discrepancies.  
 All dimensions are in millimeters unless noted otherwise.  
 This drawing issued at First Contract is indicative of design intent and should be read in  
 association with all specifications, schedules and consultants information.  
 The Contractor is required to complete the detailed design, final coordination and  
 interfaces. Contractor and Sub-Contractors design are subject to Architects acceptance.

CI	Stage 4 Tender	17/11/2023	JB	BM
PI	Stage 04 Draft	18/09/2023	JB	BM
Rev	Note	Date	Issued By	Issued To

Security Classification: **Official**

**WRIGHT & WRIGHT ARCHITECTS**

89-91 Bayham Street  
 London NW1 0AG  
 T +44(0)20 7420 5993  
 E www.wrightandwright.co.uk

Client  
**British Museum**

Project Name  
**Energy Centre  
 Programme: East  
 Road Building (ERB)**

Stage  
**RIBA Stage 4**

Drawing Title  
**External Door - EDW\_202  
 (L01)**

Drawing Number  
**SW001-WWA-1110-A\_XX-DDG -A-5005**

Scale Sheet Size Issue Date  
**1:5 A1 17/11/2023**

Revision Status  
**C1 A4 - Authorised**

**TYPE:** EDW-201  
**DESCRIPTION:** Door plan detail  
**LOCATION:** Level 01 Stair exit

**TYPE:** EDW-201  
**DESCRIPTION:** Door section detail  
**LOCATION:** Level 01 Stair exit